Adv
Microfilm Center, Inc.
P. O. Box 45436
Dallas, Texas 75235

The Cameron Herald

A Daily Once A Week

VOL. 109 NO. 23 | Price 10c Per Copy | CAMERON, MILAM COUNTY, TEXAS, THURSDAY, AUGUST 22, 1968 | All Departments 697-4671 | 14 PAGES TODAY

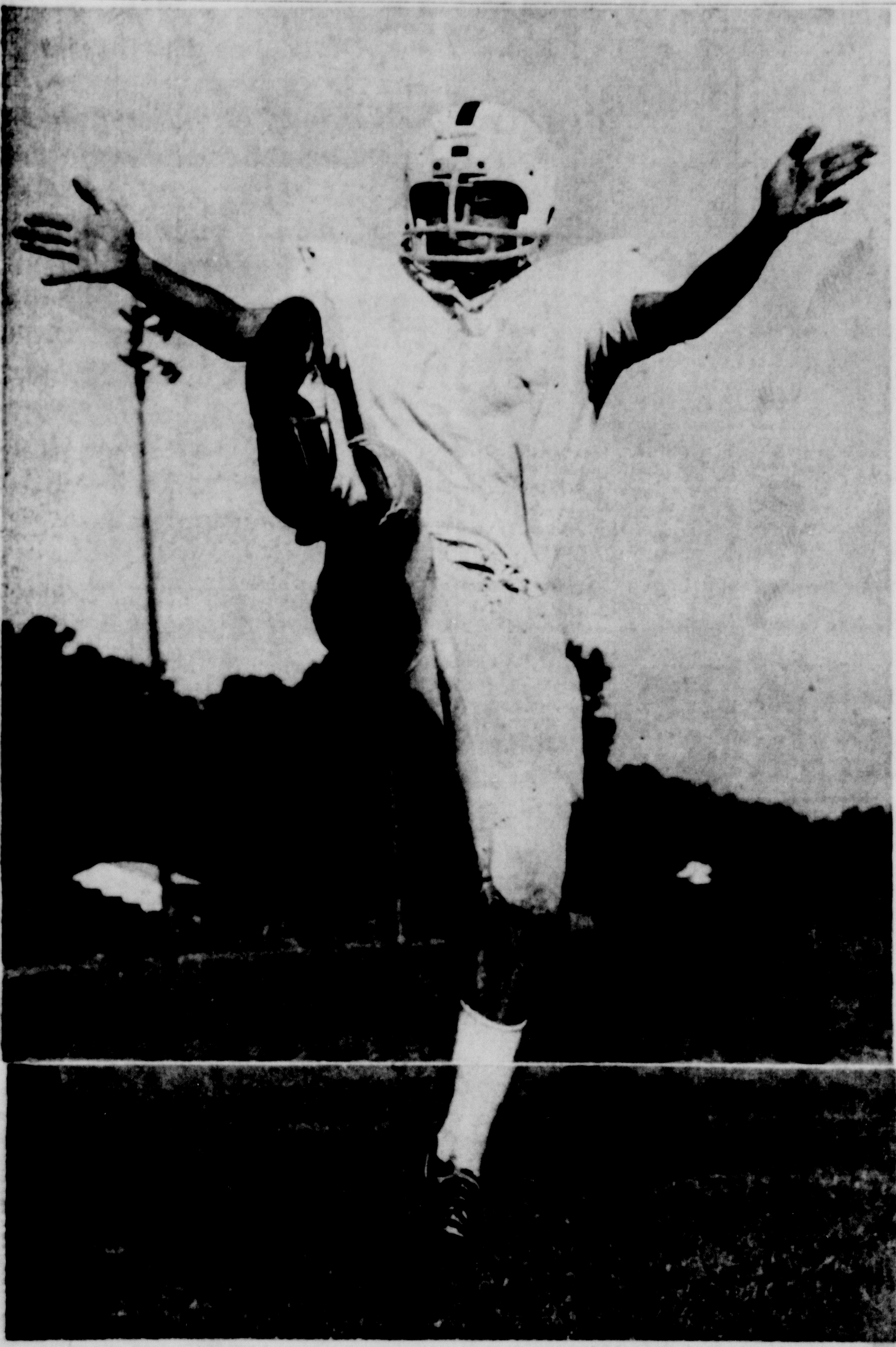

BOOM IT! — Yoe punter Kenneth McClaren, a sophomore quarterback candidate, follows through on one of the first high kicks of a '68 Yoeman practice session. Two-a-days began Monday morning for more than 50 varsity and JV candidates. First game is with Taylor at home Sept. 13.

Average Almost Double . . .

Maize Up Despite Rains

CROP HEADS PAST 1968'S 325 LOADINGS

With 95 per cent of the maize crop in, it appears that Milam County exceeded last year's harvest and doubled yields in many cases.

Robert Clark of Milam Grain Company said, "Our volume is ahead of last year although we had too much rain and there was considerable damage in bottom lands from standing water."

Last year about 325 carloads o grain were purchased or stored in the Cameron - North Milam area. Clark said the market price was far below last year and that most farmers were opting for the USDA loan program.

County Agent J. D. Moore related the larger harvest to improved varieties and farming methods.

He pointed out that although most of the county was almost a month late on planting, the yield per acre would likely be double that of last year.

Milam County farms this year are averaging about 2,000 pounds of grain an acre, Moore said. He said it was a climb toward the BIG goal of over 4,000 pounds per acre for blackland grain production.

Moore said tests in Milam County this year pointed out that the BIG goal was not beyond the reach. One upland cooperating farm yields an average of 5,5.5 pounds per acre on 10 seed varieties.

Moore pointed out that these were variety tests and were grown under the best farming procedures. But he emphasized that it showed what could be done.

"The tests made this year prove that this county could more than double the present agriculture income," Moore said.

He released some of the test results, representing different sections of the county.

On the Gene Klein farm in the Burlington Community the average yield was 5,525.7 pounds per

See CROP Page Two

☆ ☆

Why Maize Fields Increase

BECKHUSEN

Variety	Yield
H & T 124	6475
Chula	6100
WAC 700	5905
Ora	5890
DeKalb C 48A	5831
DeKalb F61	5616
Pioneer 846	5578
Asgrow Flare	5470
TE 66B	5440
NK 275	5332
Acco R 102	5259
Pioneer 845	5187
RS 671	5047
WAC 690 A	4944
NK 265	4785
Acco R 109	4762
Pioneer 868	4316
Pioneer 866	4275
WAC 669	3988

ARNOLD

Variety	Yield
Acco R 109	4680
NK 222	4024
Pioneer 846	3840
RS 671	3620
NK 275	3461
WAC 692	3369
Pioneer 868	3246
TE 66B	2787

KLEIN

Variety	Yield
Asgrow Flare	6627
WAC 690	5850
R 109	5759
NK 265	5721
WAC 692	5529
NK 275	5479
R 102	5417
H & T 124	5297
Pioneer 846	5190
Pioneer 868	4388

KRATOCHVIL

Variety	Yield
Pioneer 846	5146
Pioneer 845	4998
Tophand	4876
WAC 690A	4752
NK 275	4599
DeKalb C 48A	4541
DeKalb C 44C	4505
DeKalb C 44B	4460
DeKalb F-61	4456
NK 222A	4026
TE 66B	4010
NK 265	3754
DeKalb C-42	3532

COOL IT! — This youngster of some winter past, appears ready to taste his snowman's arm, a cool sight when August temperatures melt such things on contact. Out of a Herald file, this picture reminds that summer does find fall and a winter bringing once in a while, a snowman wished for in August, to munch on.

'Remember Hungary?'

Residents Sense Invasion Meaning

By Jan and Frank Luecke

WEDNESDAY

World and Milam attention focuses on Czechoslovakia this morning, the small Eastern European nation created post World War I and digested twice since by invasion.

Troops from Russia, East Germany, Poland and Hungary still are entering this small sausage-shaped nation, once the homeland of many Milam Countians whose antecedants still reside there.

This news then weighs particular import and in some homes strikes terror at the prospect of even a peaceful Soviet occupation.

No names are used in this article, because even in America it is still possible to invoke political retribution on the foreign kin of native Americans.

DEMOCRACY AT HEART

One interviewee said: "Czechoslovakia is a democratic country at heart, but the army is small and has little chance alone."

This army of 14 divisions, indeed, and the Czech people are asked not to resist what appears to be occupation and end to a noble confrontation of satellite against 20th century Mother Russia.

Though Communist, Czech First Secretary Dubcek has led an unprecedented stand against Russian interference in recent, liberalizing Czechoslovakian internal affairs. A few weeks ago it appeared these Czech efforts succeeded.

But, listen. Speaking is a local resident who still has family in Czechoslovakia:

(A television program is sounding in the background as a Herald telephone interview proceeds.)

"They (the Czech people) are nervous, but feel they will succeed and are on the road to real freedom again. They say the people feel freedom that they are speaking out," says the interviewee of recent conversations with visiting Czech family.

"Homeland Czech newspapers show evidence of a new freedom of the press."

(The television still plays in the background.)

"When we parted, the visitors said: "Say a prayer for our freedom that nothing will happen." (A pause as the television sounds more loudly.)

"Oh, do you hear that. . .Oh!"

(The television sounds the newscaster's accouncement of the invasion.)

An announcer reports Russian jets are landing in Prague and Russian and satellite troops are crossing the borders.

(The conversation ends somewhat abruptly, the ironic timing apparent to both parties.)

CONSENSUS EVOLVES

This morning, a consensus seems to evolve, saying perhaps, "We keep remembering Hungary."

Before this cameo of chance, some local residents of Czech ancestry described return visits to their native land.

It is far different from the little country Hitler stripped of its Sudetenland in 1938 and marched into a few months later. It is different because of Russian advance near the close of World War II and the closing of Winston Churchill's ringing descriptive, "the Iron Curtain."

Said one: "They are afraid to talk to us because we are from America. Before, America was the "golden place," a place Czech people wanted to see and contact. Now they are afraid. Even old friends there turned their heads when we passed by."

NOT AS AFRAID

A more recent visitor to Czechoslovakia said people were not as afraid and more willing to talk about their problems.

Criticism of Soviet interference in internal affiars by Czech leadership, championed by Dubcek, apparently loosened Czech Communist restrictions on certain freedoms, like what is likely the brief freedom of press.

Said another: "The people talk of themselves as 'radishes' - red on the outside- to survive in the present society, but white underneath."

Czechoslovakia a few years ago suffered perhaps the worst Stalinist terror in Eastern Europe, all stemming from Moscow, traveling journalists have noted.

It was a democracy between the world wars, consumed by Nazi occupation for about seven years

See INVASION Page Two

Gonzales Found In New Mexico; Faces 15 Year Sentence

Hipolito Gonzales, who disappeared while on bond under a charge of murder with malice, was arrested in Albuquerque, New Mexico and returned to Milam County Jail last week for transfer to Huntsville by Sheriff Carl Black Tuesday.

Gonzales had been convicted of murder with malice in District Court in June, 1966 and sentenced to 15 years in prison. He remained free on bond while the sentence was appealed and when the appeal was dismissed in March 1967, Gonzales had disappeared.

He was located August 9 in Albuquerque when a companion was arrested for a traffic violation.

County Attorney John Henderson said Gonzales would not receive credit for the time that had lapsed since the warrant for his arrest was issued April 12, 1967.

Repair Work May Close Pool Early

Water re-circulation problems at the Cameron Municipal Swimming Pool may cause the pool to be closed a week early this year, according to Alvin Hefft, City Water Superintendent.

Hefft said the pool may have to be drained this weekend to work on the filter system. He said the pool normally would remain open until September 1.

WEATHER NOTES

August		Hi	Lo
14	.02	97	74
15		97	76
16		98	76
18		91	72
17.09		95	73
19		97	72
20		96	72

Registration Monday For All New Elementary Students

Registration for first graders and all new students entering Ada Henderson or Ben Milam Schools for the first time, will be Monday, August 26.

Elementary schools Principal Don Wiggins said new students will register in the Ben Milam Cafeteria between 9 a.m. and 1 p.m. Parents should bring the child's birth certificate and immunization record.

109

By F. M. L.

One is incredulous at the possibility of a foreign agent or emissary intimidating a Central Texan who says something about European politics.

But it has happened in Cameron.

It is bigger than television intrigue when the phone rings and someone suggests what is said about certain developments in Europe might have unfortunate repercussions.

We think this happens only in Istanbul or Cairo and Calcutta, London, New York or some eastern capital, but in Camerontown?

109-109-109

Crime in the streets, mayhem in New York's Central Park and thievery in the suburbs are headlines, closer but away. But, international politics?

Czechoslovakia's determination to be a more Western Communist state, perhaps like Tito's Yugoslavia, seems to be disintegrating. What it means to people in Cameron and Prague is the possibility of another Budapest, though no shooting has started. A Herald feature scans the connection.

Many thousands in Central Texas will follow these developments with deep interest, perhaps with passionate concern.

This dramatizes the more the shrinking world through communication and travel. People in Cameron can know, indeed can be involved in a bloodless putsch which only a few years ago would have been a bold headline suggesting war, but little more.

What will the U.S. do? What did the U. S. do in 1956 concerning Hungary's stand?

The effect on these United States of an invasion in Eastern Europe is of concern to the people committing it. Reports note that the Soviet ambassador in Washington reported personally of the move to President Johnson just as it began. The U. S. has 250,000 troops in Europe.

See —109— Page Two

MORE THAN 50 SUIT UP . . .

Yoe Grid Practice Begins

More than 50 varsity and junior varsity candidates are continuing two-a-day practices begun Monday at Yoe practice field.

Coach Hal Stanislaw's '68 Yoemen are big, though no team statistics on height and weight are yet available. And his staff of five other coaches is the largest in Cameron history.

Only nine seniors on the first week varsity roster show that the team is young. Fourteen other players, mostly juniors, are listed among 2 varsity prospects.

A junior varsity roster lists 29 players, down a few from first practices with several boys dropping out.

The freshman team is not yet suited out. Freshmen are not listed among the junior varsity though several over the years have played varsity ball after the season opened.

Stanislaw is introducing the I formation to Yoe football. This means that both the tailback and fullback line up behind the quarterback at the snap. The wingback or right halfback lines up to the right side or left of the quarterback, depending upon the play.

Cameron has used a tight-T or split-T formation and has mixed single wing power plays off the T in recent years. The I formation is popular among college football powers and has advantages in ball handling deception and blocking.

The varsity roster, as of the first week of practice, follows:

Tailbacks - senior Tom Jones and sophomore Dale Schigut.

Wingbacks - sophomore John Black, senior Gary Huntsman and senior Gregory Williams.

Fullbacks--junior Dennis Crouch.

Quarterbacks--sophomore Robert Brashear and junior Marvin Young.

Tight ends--senior John Hosch and Darrel Fisher, and a junior, Wheeler (first name unavailable at presstime), senior Jim Lester and senior Butch Bryant.

Split ends - - Sophomore Jerry Richardson and sophomore Tom Terrell.

Guards, Junior Gary Eisfeldt, sophomore John Bailey, senior John Urban and junior Martin Mueck.

Tackles--junior Lorace Cavanaugh, junior Ronnie Richardson, junior Bill Perrin and senior Bob Tappaling.

Centers--junior John Mayer and senior James Nachlinger.

The junior varsity roster now shows:

JUNIORS - Larry Pinchback, A. J. Hurtik, Johnnie Steamer, Mike Darilek, Willie Spells, Tim Titsworth, Julius Tepera, Cal Ray Booker.

SOPHOMORES - Norman Trubee, Charles Riola, Carroll Michalka, Elliott Thompson, Mark Dodson, Dan Robbins, Bob Conley, James Mueck, Edward Whitley, Robert Wernette, Jesse Reyes, Kenneth McLerran, Gary Allison, Ricky Chamberlain, Gordon Fisher, Terry Hardwick, Mike Zajicek, Gary Strutz and Joe Lewis.

A number of the boys have played varsity or junior varsity at Yoe High School or O. J. Thomas High School, combined this fall.

Eight guards are listed on the junior varsity, including: Hurtik, Riola, Thompson, Spells, Hardwick, Zajicek, Strutz and Lewis.

Five tackle candidates include: Darilek, Mueck, Titsworth, Fisher and Tepera.

End Candidates are: Michalka, Wernette and Chamberlain.

JV backs include: Pinchback, Dodson, Steamer, Whitley, Reyes, McLerran and Booker.

Two boys are out for center: Conley and Allison.

A complete outline of varsity players and positions will appear in a later edition of The Herald.

New Election Code Eliminates 5 Voting Boxes In Milam Co.

Five voting boxes will be eliminated in Milam County, according to County Judge O. B. Harden.

Clarkson, Walkers Creek, Friendship, Salty and Sand Grove will no longer be polling places in accordance with a state decree that a voting box shall have no less than 50 or more than 2,000 voters.

Polling places in counties across the state are being effected by the amendment to the State Election Code.

Loss of the five boxes will leave Milam County with 29 voting boxes.

Mrs. Estelle Maddox Buried At BenArnold

Mrs. Estelle Maddox, 71, of Cameron died early Sunday Aug. 11th in a Cameron hospital following a lengthy illness.

Funeral services were held at 2 p.m. Monday at Green's Funeral Home Chapel. Burial was in the Ben Arnold Cemetery.

Mrs. Maddox was a native of Milam County.

Surviving are one son, Charles (Bubba) Maddox of Cameron; two daughters, Mrs. Alice Marie Hawkins of Lubbock, Mrs. Bonnie Estelene McIntosh of El Sobrante, Calif.; one brother, Pete Harwell, Cameron; two sisters, Mrs. Myrtle Sanderford of Center Point, Mrs. Betty McKinney of Corpus Christi; and five grandchildren.

CITY BUILDING PERMITS

City Secretary J. P. Fuller said home and building repair and addition permits have totaled $119,400 since April 1. Majority of the permits were for home improvements. A $20,000 permit was issued for additions to the Colonial and Cameron Nursing Homes and $86,000 permit for the First National Bank addition. Only one new house building permit was issued in the city for $16,000.

DOWN ABOUT $40,000

CISD Tabs $758,872 Budget

A $758,872 budget, including local, state and federal sources, has been approved by the board of Cameron Independent School District for 1968-69, down about $40,000 from the previous year.

Tax rate remains $1.50, divided $1.40 for maintenance funds and 10 cents for interest and sinking fund.

Estimated revenues for the new school year cite local taxes at $180,000, and $5,000 in debt service tax.

County sources will yield $1,400 in county available funds.

State sources will be: Per capita apportionment, $165,052; foundation fund salary and operation, $238,338; foundation fund transportation, $29,000; vocational education, $4,000.

Federal sources will yield through Titles I, II and III $136,082. Title I has been cut 15 per cent or $20,688, while the much smaller Titles II and III resources have been reduced by 60 per cent, according to Supt. D. R. Dodson.

Total expenses have been apportioned to balance with the income budget.

By specific division, budgeting of expenses reads:

ADMINISTRATION - Salaries, $32,294; contracted salaries, $675; and other expenses, $7,050.

INSTRUCTION - Salaries, $511,571; textbooks, $50; library and audio visual material, $6,325; teaching supplies, $15,125; and other expenses, $16,643.

ATTENDANCE SERVICE - Salaries, $3,600; and other expenses, $225.

HEALTH SERVICES - Salaries, $5,085; and other expenses, $765.

PUPIL TRANSPORTATION - Salaries, $13,000; vehicle replacement, $5,000; transportation insurance, $1,000; and operation and maintenance, $10,000.

PLANT OPERATION - Salaries, $15,000; heating buildings, $2,000; utilities, $12,000; supplies, $3,500; other expenses, $1,300.

PLANT MAINTENANCE - Contracted services, $9,500; equipment replacement, $150; other expenses, $4,000.

FIXED CHARGES - Insurance and judgments, $3,500; land and building rental, $3,521; interest on current loans, $300; other fixed charges, $25.

These eight departments total $684,194, basis for computing cost per pupil, according to the budget

Incidentals include: food service expenses, $12,600; cover fund for student activity deficit, $3,000; and capital outlay (from current revenue), sites, $4,000; and furniture and equipment, $17,978.

DEBT SERVICE funding totals $37,100 including: serial bond retirement, $19,000; short term loans, $4,000; serial bond interest, $14,000; and other debt service, $100.

The budget was down about $40,000 compared to 1967-68 due to reductions of funds by about 20 per cent through the federal Title programs.

QUAD-CAPTIANS FOR YOE — Team leaders for the 1968 Yoemen are, from left; center John Urban, a 160-lb. senior; fullback Dennis Crouch, a 175-lb. junior; tackle Ronnie Richardson, 200-lb. junior; and end John Hosch, a 185-lb. senior. Yoemen and other Milam area grid teams began two-a-days at Yoe Field this week which will be cut back to regular one-a-day practices Sept. 3, when school opens.

YOEMAN FOOTBALL SCHEDULE

DISTRICT 19AA — 1968 - 1969

(Clip and Save)

Sept. 13 — **Taylor**	Here	8:00 p.m.
Sept. 20 — **Rockdale**	There	8:00 p.m.
Sept. 27 — **Rosebud**	There	8:00 p.m.
Oct. 4 — **Connally**	Here	8:00 p.m.
Oct. 11 — **West**	There	8:00 p.m.
Oct. 18 — **Hearne** *	Here	8:00 p.m.
Oct. 25 — **Elgin** *	There	8:00 p.m.
Nov. 1 — **Caldwell** *	There	8:00 p.m.
Nov. 8 — **Georgetown** *	Here	8:00 p.m.
Nov. 15 — **Round Rock** *	Here	8:00 p.m.

* Conference Games

Walter H. Mitchell, a native of Minnesota has transferred to the Construction Division at Rockdale Works as Electrical Construction Superintendent. Mitchell has been with Alcoa since 1965 when he joined the company at the Warrick (Indiana) Works. He is an Electrical Engineering graduate from the University of Illinois and served with the Army Signal Corps during World War II.

T. P. (Pat) Fisher of 605 Marshall, Rockdale, has been promoted to metal foreman on Crew 4 at Alcoa's Rockdale Works. The Pasadena native and graduate of Stephen F. Austin High School in Bryan has been an Alcoa employee since 1964. He previously was a battery truck operator-molten metal on Crew 2 in the ingot department.

-109-

Continued From Page One

It was almost as quickly known in homes across the country thru electronic announcement, a saving immediacy for this medium.

It was known in Cameron and Milam homes, where it means more than just another Soviet internal machination.

It was proved, once again, that a world grown small can be a terrifying world as the luxury expanse of time and space vaporizes before the instantaneous assault of change and the ageless crush of dictatorship.

INVASION-

Continued From Page One

and Communist domination after that.

The march in Czechoslovakia is close to home: such Soviet action bears on demestic viewpoints of Vietnam policy in an election year. If Br Bresnev and Kosigen crush, though quietly, a satellite, what will Ho Chi Minh and Mao do in Southeast Asia?

There is concern in Cameron and throughout the world. Thinking of native Czechs, we too "Keep remembering Hungary."

Diplomatic Pouch

WASHINGTON, D.C. — The following letters were recently answered by the Department of State.

INDELIGIBLE ALLEGIANCE?

During this summer I plan to participate in the People to People High School Ambassador Program The program's tour will be to Europe and inlludes on the itinerary the countries of Yugoslavia and Hungary. I am concerned with the policy of Indeligible Allegiance followed by Communist countries. I am of Polish and Hungarian ancestry, the second generation. Is there any possibility of my being detained in these countries and being conscripted to their armed forces? As I understand it, exemption begins with the fourth generation.

Also, in keeping with President Johnson's austerity program, is the State Department discouraging the People to People tour? If so please advise.

J. D.
Warrensburg, Mo.

Dear J.D.:

The Department of State is aware of no Hungarian or Yugoslav law which would render you, a native-born American citizen, liable for conscription into the armed forces of Hungary or Yugoslavia because of your ancestry. The Department likewise is unaware of a policy of "indeligible allegiance" to which you refer in your letter.

With regard to your second question concerning student travel programs and balance of payments problem, the administration understands the special importance of educational exchanges and programs overseas. As Under Secretary Katzenbach stated, "We have an interest in students going abroad..." Such trips are important in promoting international understanding and goodwill. While the overriding consideration is that we take adequate measures to deal with our balance of payments problem, we are encouraging Americans to keep down their spending abroad rather than drastically reduce travel.

CZECH—SOVIET RELATIONS

This letter is prompted by news reports of ominous Soviet troop movements through Poland toward Czechoslovakia. While it is possible that this is the result of garbled reporting or represents legitimate training exercises, I fear that it may represent an attempt by the Soviet Union to compel Czechoslovakia to reduce or abandon its policy of liberalization, or perhaps even the initial stages of the type of Soviet policy exemplified by its reaction to the Hungarian revolution of 1956. This lonstitutes a most serious situation, and I feel that the United States should use such influence as it currently possesses, both with the Soviet Union and with the Eastern European governments, to assure the Czechs the opportunity to determine their own policies in the areas of governmental structure, economics, and international relations.

S.S.
Cambridge, Mass.

Dear S.S.:

The Soviet troop movements in Poland of May 1968 have been described by both the Soviet and Czechoslovak Governments as routine Warsaw Pact maneuvers. Officials of the Czech Government have stated publicly that these troop movements in no way threaten Czech sovereignty and that the Czech Government had been informed prior to the maneuvers. These official statements and the absence of further disquieting developments have served largely to relieve initial international apprehensions over the matter. While we are continuing to give close attention to the situation, we see no need for United States diplomatic action in the present circumstances.

Do you have an inquiry? Send it to: "The Diplomatic Pooch", PMS, Room 4835, US Dept. of State Washington D C 20520

Walzel Appointed Dist. Representative

Joe Walzel, vocational agriculture teacher and FFA advisor at Caldwell High School the past two years, has been appointed District Represeatative for Ralston-Purina Company.

Walzel will be stationed in Cameron.

While in Caldwell, Walzel was a member of the Rotary Club, the Burleson County Saddle Club, the Cattle Raisers Association and was active in the Fair Association and Chamber of Commerce.

CROP-

Continued From Page One

acre using 10 varieties of seed.

The Frank Kratochvil farm on Cameron Route 1 produced an average yield of 4,113 pounds per acre with 13 varieties tested.

On the Doyle Arnold farm near Buckholts the yield was an average 3,628 on 8 seed varieties.

Wilburn Beckhusen, chairman of the testing program, planted 19 seed varieties on his blackland farm at Buckholts and harvested an average per acre of 4,747 lbs.

Moore said results of the tests this year will be compared with previous years and can help farmers decide the best variety for his land. He said the test results have been mimeographed and are available at the County Agent's office.

Too Late To Classify

FOR SALE: Nice 1 or 2 acre homesites, good water, shade trees and natural gas. Inquire Joe's Grocery, Minerva, Texas, Phone HI-6-5504. 23-2tp

ANTIQUES: New York shipment arrived. SALE every Saturday and Sunday, 2 p.m.-6 p.m., thru Oct. 6. Come soon for best selections. ROSEBUD ANTIQUES, Rosebud, Texas. (not on Main St.) 23-7tp

KEEP UP WITH THE YOEMEN

SUBSCRIBE TODAY AND FOLLOW THE ACTION EACH WEEK...

It's Easy To Subscribe To The Cameron Herald

Just Fill In The Blank Below and Mail To The

Cameron Herald, Cameron, Texas 76520.

PLEASE SEND THE CAMERON HERALD TO ....

NAME ______________________________

CITY ______________________________

STATE ______________________________

SUBSCRIPTION RATES

In Milam County	$3.50 per year
Out of County	$4.00 per year
Out of State	$4.00 per year

Enclosed Check or Money Order for $ ______ For ______ Years Subscription.

THE CAMERON HERALD

The BEST MEAT BUYS are right HERE

STEAK SIRLOIN (Med. Bone) -- LB. 83c
STEAK, Sirloin CHIOCE CUT (Small Bone) -- LB. 95¢
STEAK, T-Bone (Reg. Cut) -- LB. 83¢
STEAK, T-Bone (Prime Cut) -- LB. 99¢
BEEF PEAK ROAST Boneless -- Lb. 81¢
BEEF RUMP ROAST Bone In -- Lb. 77¢
BEEF RUMP ROAST Boneless -- Lb. 95¢
Heart O' Texas USDA Grade A FRYERS Cut up, 33c - Lb. 29¢
BACON CORNFLOWER 2 LB. PKG. 1.19

Ham

HITS the SPOT COLD or HOT

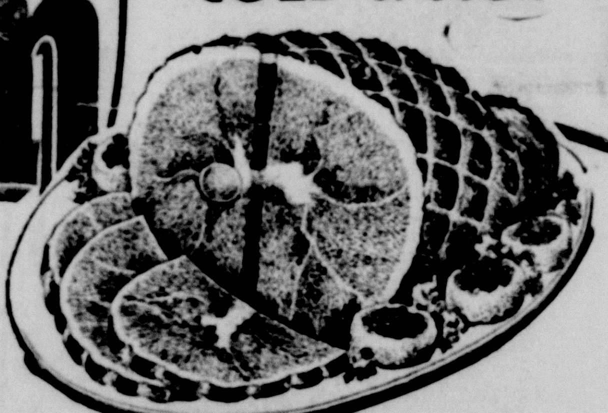

HAPPINESS is having a Ham around the house these busy summer days! Serve it hot for a delicious dinner. Serve in cold in scrumptious sandwiches and salads. Get one today and let your family ham-it-up this weekend while your budget SAVES-IT-UP at this SPECIAL LOW PRICE AT MATULA'S SUPERMARKET!

NEUHOFF DRY CURED 16 TO 18 LB. SIZE

WHOLE or HALF. - LB. 63¢
SHANK PORTION - LB. 43¢
BUTT PORTION, lb. 59c | Ctr.Slices Boneless,lb.$1.09

CAKE MIX Betty Crocker Layer 3 For $1.
CORN Del Monte Cream Style Golden 4 303 cans 89¢
GREEN BEANS Oregon Trail Cut 4 303 cans 89¢
VIENNA SAUSAGE Swift's 4 cans 89¢
PICKLES Wiejske Wyroby Brand Polish Style -- Quart 39¢

COUPON DAYS
100 Extra Gold Bond Stamps
With Purchase Of
3 lbs. GROUND BEEF
Redeem at MATULA SUPERMARKET
Coupon Expires August 24, 1968

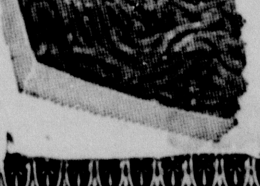

WHY SETTLE FOR HALF A LOAF?

GET THE WHOLE LOAF.SHOP MATULA'S FOR EVERY DAY LOW PRICES AND GET VALUABLE GOLD BOND STAMPS, AMERICA'S MOST REWARDING STAMP PLAN. DOUBLE GOLD BOND STAMPS Every Tuesday With $2.50 Or More Purchase.

SUGAR IMPERIAL With $5. or more Purchase 5 LBS. Limit One 39¢

Morton's SALAD DRESSING QUART 39¢

FLOUR GLADIOLA 5 LBS. Limit Two 49¢

Sanitary BUTTERMILK 1/2 GALLON 49¢
Nabisco Cookie Mates Vanilla or Choc. Sandwich 15 OZ. 39¢
JELLO ALL FLAVORS Regular Size 10¢
CashmerBouquet SOAP 4 Bath Size Bars 53¢

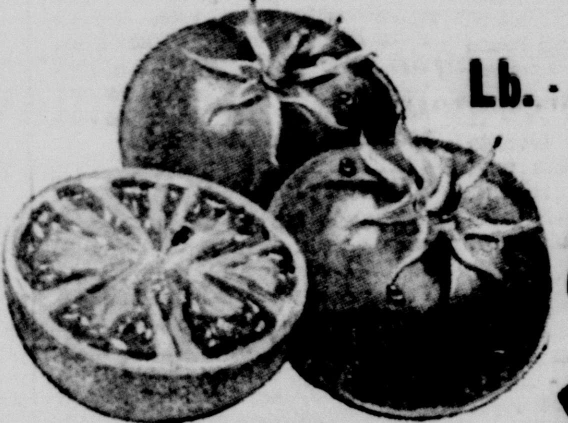

TOMATOES California Vine Ripe Lb. 23¢

CELERY LARGE STALK -- EACH 15¢
LETTUCE CALIFORNIA, LARGE - Each 19c
OKRA HOME GROWN, Fresh -- Lb. 19c
ONIONS, Yellow FIRM -- Lb. 9c
POTATOES RUSSETS 10 Lb. Bag 69c
BANANAS GOLDEN CHIQUITA - Lb. 10c

HI-C DRINKS Assorted 3 - 46 oz. $1.

BONUS Towel In Each Package Giant Size 67¢

50 EXTRA GOLD BOND STAMPS when you purchase 14-oz. LISTERINE And This Coupon Redeem at Matula Supermarket Coupon Expires Aug. 24

25 EXTRA GOLD BOND STAMPS when you purchase 4 roll pkg. Northern TISSUE And This Coupon Redeem at Matula Supermarket Coupon Expires Aug. 24

25 EXTRA GOLD BOND STAMPS when you purchase 12in.x75ft. Alcoa Foil And This Coupon Redeem at Matula Supermarket Coupon Expires Aug. 24

100 EXTRA GOLD BOND STAMPS when you purchase $10.00 or more And This Coupon Redeem at Matula Supermarket Coupon Expires Aug. 24

150 EXTRA GOLD BOND STAMPS when you purchase $15.00 OR MORE And This Coupon Redeem at Matula Supermarket Coupon Expires Aug. 24

Prices Effective Thurs., Fri., & Sat., Aug. 22-23-24

Limits reserved on quantities
Store Hours Mon. Through Fri. 8 to 7. Sat. Only 8 to 8

BEST GROCERY BUYS FOR THE FAMILY
Shopwoth SUPER MARKETS
UNITED STATES WHOLESALE GROCERS ASSOCIATION
MEMBER

MATULA'S
YOUR HOME OWNED SUPER MARKET
PHONE OX 7-2361 CAMERON, TEXAS

VALUABLE GOLD BOND STAMPS WITH EVERY 10c PURCHASE

Gause

By Mrs. Wanda Lee

Mrs. Bobbie Nell Mitchell and Ronnie of Lake Jackson came up a couple of weeks ago for Ronnie to spend a week with his grandparents, Mr. and Mrs. Bob Garrison. Jackie Mitchell and a friend, Norman Bryant came up and spent this past weekend and Ronnie returned home with them Sunday. Mr. and Mrs. Steake and children of San Antonio spent the weekend with Mr. and Mrs. Garrison.

Mr. and Mrs. Homer Collier visited in San Antonio last week with their son, Walter Collier and family. They were joined there by their son, James Collier and family of Albuquerque, N. M., and their granddaughter, Nancy Collier of Dallas. The entire group spent two days visiting Corpus Christi, Padre Island and Port Aransas, swimming and fishing.

Cortez Cox spent several days last week in a Cameron hospital.

Miss Linda Payne of Hearne visited Sunday afternoon with Mrs. Koye Cass, Mrs. Wayne Lee, Craig and Kelly.

Mrs. Wayne Lee, Craig and Kelly spent last Wednesday in Milano with Mrs. Roy Gene Miller.

Miss Cindy Dragoo of Austin has been visiting her grandparents, Mr and Mrs. Blake Bailey and great-grandmothers, Mrs. Peachie Bailey and Mrs. Mae Fowler.

Mrs. Lyd Cunningham has been having a medical checkup at Scott and White in Temple.

Recent visitors with Mr. and Mrs. Alfred Coats, Sherry, Ray and Kevin were Alfred's parents, Mr. and Mrs. Coats of Morton, Texas. While here they all went to Six Flags Over Texas.

Mrs. Mary Francis Sowell Burks and daughter of Lufkin, Alice Fay of Nacogdoches and Ruby Sowell of San Augustine spent a couple of days recently with Mrs. Mary Nell Neely. Alice Fay is married but Mary Nell couldn't recall her married name.

Rev. and Mrs. H. C. Wells moved into the Baptist parsonage Tuesday. He will begin his preaching duties as pastor of the Baptist Church at the Sunday morning services.

Mrs. Lois Rose is home from the hospital in Cameron where she recently had surgery.

Mrs. George Bland came home from the hospital Saturday, recuperating from a broken ankle. Mr. and Mrs. J. W. Bland of Humble visited them Friday and Saturday.

Kelly Jean Lee celebrated her first birthday Friday, August 16. Her aunt and uncle, Mr. and Mrs. Roy Gene Miller of Milano and her grandmother, Mrs. Koye Cass were down that night to help her celebrate, along with her parents and brother, Mr. and Mrs. Wayne Lee and Craig.

Mr. and Mrs. Koye Cass and Kay took Denice and Debbie Payne home to Danbury last Tuesday. They spent the night with Mr. and Mrs. Ray Payne and the girls. Wednesday they went to Houston where Mrs. Cass had her checkup at M. D. Anderson. Kay remained at the Paynes'.

Mr. and Mrs. Koye Cass visited in Cameron Saturday at the Cameron Nursing Home with Mrs. Ella Cass.

Kenny and Joey Batten entered Hearne General Hospital Sunday evening where they had their tonsils removed Monday.

Jimmy Wayne Shaw is receiving his B.A. degree from A&M University this week. He is employed at a bank in College Station. Sunday afternoon he and his wife Jewel and daughter Melissa and Jewel's sister, Nancy Knight of Milano visited with Mr. and Mrs. James Shaw.

Mrs. Mary Brazell is a patient in Newton Memorial Hospital in Cameron. Her daughter Doloris visited her over the weekend.

PERSONALIZED INFORMALS
perfect gift for the bride
always correct for
Thank Yous
Friendship Notes
To Enclose With Gifts
Box of 100
The Cameron Herald

The Cameron Herald

BEN MILAM STATUE

. . "the supreme test of good journalism is the measure of its public service."
—Walter Williams, Founder
School of Journalism
University of Missouri

A Milam Newspaper Since 1860
108 E. FIRST STREET
Cameron, Texas 76520
Frank M. Luecke, Editor and Publisher
Frank M. Luecke and Don Scarbrough, Owners
ALL DEPARTMENTS: A C 817 697-4671
Entered as second-class matter at the Post Office in Cameron, Texas, under the Act of Congress of March 1, 1879. Published every Thursday.

Cameron Needs Streets . . .

We hope Cameron residents will respond to the efforts of the City Council to begin construction in the 100-block street program.

This program meets obvious need. Observers for years have discussed those street needs. Pictures document the absolute need.

This program had obvious public support to the point of funding. Then some balked.

Some always balk. It is surprising upon investigation to see how a few assume responsibility for the needs of the whole, disclaiming the needs including theirs for obscure reasons.

Cameron needs these streets, almost as much as anything proposed, save payroll industry itself.

The Council has sought to meet criticism. We hope property owners respond in kind.

The luxury of disunity is indeed more than Cameron can and has been able to afford for these many years past.

Temple Med School . . . .

Hurrah for Temple!

Civic and medical leadership of the Temple community are entering the serious stages of planning a medical school faculty to Cameron's west.

Cameron, for its size, is undertaking a considerable responsibility of building or expanding two hospitals within a decade, creating services for the Milam area.

These facilities, like those in Marlin, Waco and Temple, require doctors, a difficult attraction for small Texas towns in this era.

Temple's established reputation as one of the South's major hospital centers commends development of a med school facility.

Close liaison of the two medical communities, albeit ours is minute by comparison, would serve as a contact by which young doctors might serve internships in modern Cameron hospitals, even on a commuter basis, or as resident physicians who in this day seek graduate training available in a med school town, which would be 25 minutes away.

We hope Temple follows through in this effort, since there is no medical school between Galveston and Dallas. And there is going to be considerable growth in the Cen-Tex area, last of populous parts of Texas to surge into contemporary urban development.

The expertise of Temple medical leadership can easily serve neighboring cities all around, and certainly Cameron, one day soon to have modern facilities in two hospitals.

What Others Say . . .

Gains In Grain . . . .

Agronomists have been so successful in developing new varieties of high-yield wheat and rice and improved farming methods that optimism is running high for winning the battle against world hunger.

But U.S. Agriculture Secretary, Orville L. Freeman warns with justification that the abundant yields produced by the "miracle" rice and wheat varieties will create new problems.

Increased harvests will require better methods of storage, distribution, marketing and handling if hunger is to be conquered.

To continue his incentive to produce, the farmer will have to be guarded from a disastrous price drop arising from a glut of grain output.

And to make any long-term progress in the attempt to achieve a balance between food production and population, greater efforts will be required in birth control.

—The Cleveland Plain Dealer

SPECIAL

Last Year's

Deluxe Model

OLIVETTI UNDERWOOD PORTABLE

TYPEWRITER

Used For Display Only

For Back-To-School or Off-To-College

$75. plus 3% tax
Includes Case

THE HERALD

Dateline Austin . . .

TDOC Wants To Scrap Unit Rule At Convention

By Vern Sanford

AUSTIN

Texas Democratic party politics are in the national spotlight again—this time at Chicago during the national Demo convention.

Hearings were scheduled Wednesday (Aug. 21) before the convention credentials committee on a liberal group's demand that the Texas delegation led by Gov. John Connally be reconstituted to insure proportional representation of ethnic groups.

Texas Democrats for An Open Convention also asked for scrapping of the unit rule under which all the state's delegates are bound to vote as the majority determines. Delegates were instructed at the state convention in Dallas June 11 to vote for Connally as favorite son candidate for president until he releases them. After release, all 104 votes under unit rule probably will go to Hubert Humphrey.

TDOC, in a brief filed with the credentials committee, demands 50 seats—48 percent of the delegation. Proportional representation is asked for Negroes, Mexican - Americans and non-conservative loyal Democrats who have always supported the party. Delegation now includes six Negro delegates and 11 alternates and five Mexican-American delegates and five alternates, but TDOC claims they are "unrepresentative of their communities."

Most active TDOC members are supporters of Sen. Eugene McCarthy for president. McCarthy backers also have filed challenges in Alabama, Connecticut, Indiana, Louisiana, Michigan, Minnesota, Mississippi, North Carolina, Oklahoma, Pennsylvania, Tennessee, Georgia and Washington.

Decision of the committee will not be known until next week, and challengxes likely will go to the convention floor. Connally forces maintain the Texas delegation is representative and was selected at a fair state convention which they controlled 2,835 votes to 499.

TEXAS REPUBLICANS

Despite the fact that only two Republican presidential nominees have ever carried Texas, Richard Nixon's chances appear to be as high as 50-50—depending largely on whom the Democrats nominate.

First successful Republican in Texas was Herbert Hoover in 1928, carrying the state by 367,000 votes to 341,000. Dwight Eisenhower was the only other GOPer to win a majority of Texans, in 1952 and 1956.

However, there are several factors which could shake up Texas' habit of going with the Democrat. One is the fact that, in 1960, Nixon missed carrying the state by a slim 46,000 votes—and with Lyndon Johnson the Democratic vice presidential nominee.

And since Hubert Humphrey—almost certain to be the Democratic nominee—is known as being even more liberal than John F. Kennedy and Johnson, Texas' traditionally conservative - to moderate voters could easily find Nixon more attractive.

This should be especially true since Nixon picked Maryland Gov. Spiro Agnew for the No. 2 spot on his ticket, and the two appear to be running a "law and order campaign" to offset the influence of American Party Candidate George Wallace.

Also of course, Nixon will have the challenger's advantage of being able to attack the incumbent administration on touchy issues—in this case, the war in Vietnam, the monetary crisis and the racial situation in big cities.

On the other hand, Humphrey will have several plusses in his column when Texans go to vote in November. One could be his vice-presidential pick, who many people think Gov. Connally has a good shot at.

Another will be Wallace's candidacy. As an extreme right-winger, Wallace will probably draw considerably more votes away from Nixon than from Humphrey, and some estimates of Wallace's vote are as high as 50 percent in West and East Texas and 30 percent in Central Texas.

ATTY. GENERAL RULES

Senate's failure during special session to confirm appointment of J. C. Looney, Edinburg, to the Public Safety Commission did not invalidate his appointment, Atty. Gen. Crawford Martin has held. Martin said Looney remains a member of the body, since the Senate didn't act one way or another on the governor's selection.

In other recent opinions, Martin concluded that:

—Rio Grande City ISD can issue tax bonds to finance part, but not all, of a new assembly hall-library-classroom-clinic complex with federal Economic Development Administration aid.

—Property owners can't cut the fence of another to gain access to an alleged county road unused for 20 years, except where egress and ingress have been denied to one living in enclosure of fencing. Public roads remain as such although unused, unless rights of public are cut off by county commissioners court, adverse possession by land owner or common law abandonment.

OIL ALLOWABLE CUT

Railroad Commission again cut oil allowable, to 41.3 percent of potential for September.

Factor will permit maximum production of 3,213,193 barrels daily compared with 3,414,999 in August under 44.8 percent allowable. Eight of 14 major purchasers of Texas crude requested less oil next month than in August. Four asked no change. Two requested increase.

VOCATIONAL ED COMMITTEE

A Senate vocational - technical education study committee heard testimony that industry needs workers who are skilled with tools but who also have sound academic education.

Committee is formulating its recommendations to the next legislature.

Meanwhile, Texas Research League has advised that vocational rehabilitation service and management remain in Texas Education Agency framework rather than a separate agency.

OBSCENITY LAW STANDS

U.S. District Judge Adrian A. Spears has held valid the Texas anti-obscenity law, which uses the "contemporary community standards" of "the average person."

Spears upheld the Constitutionality of the law. He said he felt there was no federal question involved, so he dismissed the suit attacking the law.

Atty. Gen. Martin, whose office defended in the San Antonio suit, said he will ask the next Legislature to strengthen the law, removing exceptions for foreign films and films in interstate commerce. He also wants authority to get injunctions to stop the showing of films which might be offensive.

CAMERON 1918 — 1943

LOOKING BACK

50 YEARS AGO

W. Klawansky of Lott to open dry goods store in the Monroe building formerly occupied by Triggs Dry Goods Co.

130 children attend story hour at City Park. Ice cream cones were donated by P. O. Adams and the story told by Misses Ruth Henderson and Ruth Sprinkle. Pace-Marshall Drug Co. furnished music.

Red Cross County Chairman E. A. Flinn outlines work for fall and announces reorganization.

Presbyterians unveil service flag in ceremony Sunday morning in memory of boys in the service: Harry V. Cross W. Paden Cross, E. Price Cross William Gillon, Albert Gillon, Jim English, Ernest Knipp, O. C. Wilson, Howard Redfield, E. Clifford Tyson, Lee McLane, Fred Knipp and Nicholas Wilburn.

Mr. and Mrs. Jeff Kemp, their daughter Ruth and friend Melver James, left for an overland trip to the coast. Enroute they will stop at all of the county seats.

Prof. L. H. Kidd, newly elected Superintendent of the Cameron Public Schools moved to the city with his family this week.

25 YEARS AGO

Joe Richter veteran of 20 years service on the Cameron police force during which time he served as deputy marshal and fire marshal and night patrolman, resigned to devote full time to the Richter Transfer Co.

4.0. inches of rain were recorded in July with temperatures over 100 for 9 days.

Nelson Davis of Sharp awarded Silver Star for gallantry in action in Tunisia, saved lives of wounded comrades on the battle field.

OLD PHILOSOPHER

Dear editar:

I was riding my tractor down to the mail box the other day, some people may think that's a sign of laziness but they don't understand motors, it's not good for an engine to sit idle too long, it ought to be cranked up and run every once in a while to keep the cylinder walls from rusting, and on the way back I ran over a glass bottle somebody had thrown from his car and cut a gash in my left rear tire.

It wasn't bad, but I figured I'd gotten all the rust out by then and parked the tractor on the hill where I keep it in case the battery is still low the next time I want to start it-- some people with weak batteries are so short-sighted they park on level ground and invariably have to be pulled off-- and pulled out a newspaper Id been saving and by one of those coincidental quirks the first article I read was about glass bottles.

According to it, a university professor has received a $50,000 grant from the government to invent a bottle that dissolves. He claims he can make one that, when youre through with it, you break and it begins to melt and in 24 hours is gone. Nothing left but a wet puddle.

I recommend that he hurry up. Already, the article pointed out, Americans throw away 26 billion bottles a year. In numerals, if you've got enough zeroes in your shop and you're bound to have if you want to function in a society with a national debt as big as ours, thats 26,000,000,000. In ten years its 260,000,000,000, in a hundred years 2,600,000,000,000, and in a thousand years...well, that's asking too many zeroes of even the New York Times, not to mention The Cameron Herald.

A newspaper has other things to do besides stockpile zeroes, and besides if there are any spare ones around Washington will snap them up.

At any rate, I hope that professor succeeds, not only with bottles but with car windshields, plate glass windows, etc. If he does, that $50,000 will be the best money the government ever invested. Why it costs more than that to clean up the broken glass after one small riot in just a medium-size city not big enough to make television.

It'll be real progress when you can have a riot on Saturday night and by Monday morning all the glass has melted and disappeared into the storm sewers.

Yours faithfully,
J.A.

500 KILOWATT HOURS PER BALE!

It takes about 500 kilowatts of electricity on irrigated land to convert a sack of cottonseed into a bale of cotton. There's irrigation water to be pumped plus ginning and compressing. Electricity is needed for de-linting, grinding cottonseed hulls and pressing cottonseed for oil.

This is just one important area in which the Brazos Electric Power Cooperative contributes substantially to the rural economy. The low-cost dependable electric supply furnished by the Brazos Electric Power Cooperative and distributed by 19-member - owned systems also attracts commercial and industrial establishments to the rural area, helping stimulate the rural economy. Brazos Electric Power Cooperative is building a brighter tomorrow today for a quarter million people in the Brazos River Watershed, and Helping Texas Grow.

BRAZOS ELECTRIC
POWER COOPERATIVE INC., WACO, TEXAS

County Agent's Notes . . .

Lace Bugs Infest Sycamore Trees

By J. D. Moore

There is concern among home owners in Milam County in regard to the condition of some of the shade tree for Milam County with sycamore trees in particular. For a number of years the sycamore was regarded as an outstanding shade tree for Milam County with little or no handicaps.

Many of our early homeowners considered the sycamore as a symbol of plantation life and planted the sycamore profusely. The sycamore is adapted to a wide variety of soils and will stand extreme conditions such as we have in Central Texas.

Until a few years ago, we had no problem arise with the sycamore trees. Some 6 or 7 years ago our attention was called to sycamore trees with a "die-back" condition of the growing tips similar to fire blight in pear trees. These were vigorously growing young trees with no evidence of stress conditions. A demonstration was set up and the affected limbs cut off and the tree sprayed with a general fungicide Zineb in an effort to arrest the condition. We were not able to check the die-back condition and the trees were lost.

In fact, a die-back condition was noted in several young, vigorously growing pecan trees in Cameron for the first time this past spring.

INSECT INFESTATION

Trees examined in the Rockdale area last week were highly infested with the sycamore lace bug. This insect is a tiny, mottled, brownish to black and gray insect about ⅛ inch long with lace-like wings. They suck sap from underside of leaves causing leaves to become gray or brownish splotched.

Trees at the First Presbyterian Church -at 16.0 Alcoa and the Meadowbrook Baptist Church, Colorado St. in Rockdale were under stress conditions due to the infestation of these lace bugs.

Sevin, Diazinon, Lindane, Malathion or Nicotine Sulphate used at the rate of 2 tablespoons to one gallon of water will give control. It may be necessary to repeat the application for good control.

Our plant pathologists at A & M have suggested that we set up demonstrations where trace minerals (zinc and iron) are used in an effort to control the problems. We feel also that a good insect control program should be carried out in connection with the trace mineral tests. Any home owner interested in such a demonstration should contact the county agent.

A&M CONFERENCE

The family get together for all Texas Agricultural Extension Service employees will be held at Texas A&M University, August 26-30. The biennial state conference will have for its theme—"Working Toward Perfection in Extension Educational Programs."

Auction Report

There were 585 cattle and 737 hogs consigned to the Cameron livestock auction Thursday, according to auction barn reports. Prices paid were:

STEERS: Good & Choice Fed Steers & Yearlings	24.00	25.50
Common to Med.	22.00	23.50
Fat Cows	15.00	17.00
Canners & Cutters	14.00	19.00
Stocker Cows	17.00	21.00
Butcher Bulls	22.00	24.00
Bull Yearlings	23.00	26.00
CALVES: Good & Choice Slaughter Calves	25.00	27.50
Common & Med.	23.00	24.50
Culls	21.00	22.50
Good & Choice Stocker Steer Calves	27.00	29.00
Good & Choice Light Stocker Steer Calves	28.00	34.00
Heifers	23.00	25.00
Med. to Good Stocker & Feeder Steers	24.00	26.00
COWS & CALVES		
Good	190.00	220.00
Medium	160.00	185.00
Plain	140.00	165.00
HOGS: No. 1 to 3	18.50	19.90
Sows, all classes	15.00	16.75
Boars	9.00	11.00

QUALITY and SERVICE

MILAM AUTO SUPPLY

124 N. Houston 697-6533

ASCS

By Alva E. Sanders

The third week in September has been set for elections of community ASC committeemen, according to Ted Ford, chairman, Agricultural Stabilization and Conservation Co. Committee. The elections in Milam County will be held by mail.

All farmers who are eligible to take part in one or more of the farm programs administered by the committees are qualified to vote in the community elections. Lists of eligible voters in each community are available in the county ASCS office. Eligibility to vote or to hold office as a committeeman is not restricted by reason of sex, race, color, religion, or national origin.

Almost any farmer who is eligible to vote and lives in the community is eligible to run for community committeeman. The current community committee selects a slate and the county committee may also add to the list. An eligible farmer can be nominated by petition of six or more farmers. These petitions are filed with the County ASCS office 25 days prior to the voting deadline.

The community ASC committee to be elected will consist of a chairman, a vice chairman, and a third regular member, as well as two alternates. The regular members of the committee also will serve as delegates, and the alternates as alternate delegates, to a county convntion, where farmers will be elected to fill vacancies on the ASC county committee.

Root Knot Nematodes Plague Peach Trees

Root knot nematodes are becoming an increasing problem to peach growers in Texas, says Jerral D. Johnson, Extension plant pathologist at Texas A&M University.

The root knot nematode causes large swelling on the roots, and the plants appear stunted. The will also have a yellowish look and will usually lose their leaves prematurely, said Johnson.

In recent greenhouse and field trials in Texas, two peach root stocks have proven resistant to most species of root knot found in the state. It is suggested that homeowners as well as commercial fruit growers in the state obtain trees that have been budded on either Nemaguard or Okinawa rootstock, added the pathologist.

4-H CLUB ACTIVITIES

By Fred Schuetze

The State 4-H Horse Show was held in Fort Worth August 8, 9 and 10. Milam County had six participants: Murray McDermott, Martha Lynn McDermott, and Paul McDermott, all in western pleasure, reining and halter; Carolyn Silvey in halter and barrels; Shelly Roddam in halter, poles, and barrels; and Renda Roddam in western pleasure, halter and poles.

Shelly won 9th in her halter class, composed of registered geldings, any breed, under five years old. Carolyn won 6th in her halter class, composed of grade geldings, 14 hands 3 inches and over.

Paul was the only Milam contestant to get into the finals. He participated in the reining finals and was 11th with a score of 284, in a field of 16.

There were some 238 contestants at the state show and there are 10,000 4-H Horse projects in the State of Texas. This in itself shows the quality each 4-H'er had to have in order to participate in the State contest.

The 4-H'ers were accompanied to the show by Dr. and Mrs. Lyle McDermott, Buddy Shipp, Mr. and Mrs. Curtis Barron, Mr. and Mrs. Don Roddam and Fred Schuetze, assistant county agent.

RECORD BOOK JUDGING

Thirty-six 4-H'ers entered their records in the county recordbook judging.

These are the results:

Achievement - Wayne Jistel, 1st; Agriculture - Clyde Jistel 1st; Ricky Richter 2nd; Joseph Garza, 3rd; Beef - Donald Fleming, 1st; Bread Quen Solomon, 1st; Clothing - Rosemary Ehler, 1st, Priscilla Lamere 2nd, Dairy - Melvin Hollas 1st; Dog Care & Training - Denise Zarosky 1st, Dress Revue - Viola Lamere 1st, Dairy Foods - Peggy Stephens 1st, Fire Prevention - Tommy Terrell 1st, Karen Richardson 1st, Home Economics - Sherry Zarosky 1st, Josi Garza 1st, Home Management - Jane Anderle 1st, Horse - Leroy Stephens 1st, Junior Leadership - oseph Jistel 1st;

Petroleum Power - Martin Mueck 1st, Poultry - Paula Fleming 1st, Daniel Richardson 2nd, Johnny Winkler 3rd, Daniel Gaidson 4th, Gary Gadison 5th, Safety - Deborah Stephens 1st, Gery Hollas 2nd, Swine - David Ehler 1st, Cathy Garza 1st, Bill Vogelsang 2nd, Andre Malone 3rd, Jerry Mueck 4th, John Tomascik 5th, Gene Garza 6th, and Jimmy Vaculin 7th. Rabbits - Joe Vaculin III 1st.

There were 187 4-H record books entered in the district competition this year as compared with 197 last year. There were 81 senior records and 106 junior records. The following is how 4-H'ers from Milam County placed. Only the first place winners of the county went to District.

Achievement - Wayne Jistel, 1st senior; Dairy - Melvin Hollas 1st senior; Petroleum Power - Martin Mueck 1st senior. Those three record books went to State. Dairy Foods - Peggy Stephens 2nd, senior.

Juniors: Beef - Donald Fleming, red classification; Bread - Quen Solomon, white; Clothing - Rosemary Ehler, white; Foods & Nutrition, Karen Richardson, white; Home Economics - Sherry Zarosky, white; Home Management - Jane Anderle, blue; Horse - Leroy Stephens, white; Leadership - Joseph Jistel, red; Poultry - Paula Fleming, red; Safety - Deobrah Stephens, red; Swine - David Ehler, blue.

FARM SITUATION

From 1960-67, the number of farms in the U.S. declined 23 percent. But while those with less than $2,500 annual sales declined by 27 percent; those in the $2,500 to $4,999 sales category declined 42 percent and those in the $5,000 to $9,999 declined 32 percent during the period, those with farm sale of $10,000 to $20,000 decreased only 1 percent. And those with farm sales of $20,000 to $40,000 increased by 40 percent; and those with sales over $40,000 and more rose by 62 percent.

Pesticide Residue In Soil Affects Later Food Crops

Contamination of food crops by pesticides may not always be the producer's fault, because of unknown residues left in the soil, Dr. H. Wyman Dorough, associate professor in the entomology department of Texas A&M University, says.

Chemical pesticides used on a crop such as cotton to control insects can show up in food crops later planted on the land. Many of the pesticides in the chlorinated hydrocarbon group, such as DDT, Endrin and Dildrin, can remain in the soil for years and contaminate food crops if the soil is not thoroughly tested, he says.

"In most cases contamination of food crops can be traced back to misuse of pesticides by farmers, but often it can be a case of residue problems," the professor continues.

Food crops can take in pesticide residues in two ways — direct contact with soil-bound chemicals in such a crop as carrots, and uptake or translocation into the plant with a crop like soybeans.

The amount of residue and its possible availability depend on the type of chemical, the type of soil and the individual crop susceptibility, according to Dorough. Some of the chemicals are very stable, while others can be broken down easily by soil organisms, weathering and leaching.

Such crops as peanuts, soybeans and some vegetables are among the most susceptible, and soil chemical analysis, coupled with a thorough knowledge of the history of the farmland, are the best bets to avoid possible contamination and later seizure of the crop by authorities, he points out.

Apply Nitrogen To Maize Residue

Cooperators of the Little River - San Gabriel Soil & Water Conservation District have large amounts of maize residue this crop year.

Where the residue is heavy an application of nitrogen following shredding and plowing out of stubble should prove beneficial. Nitrogen should be applied at the rate of 20 pounds per 1000 pounds of dry weight residue. The rule of thumb to use in figuring the dry weight residue is the weight of grain produced plus 1000 lbs.

Proper amounts of nitrogen added to the residue speeds up the decaying process. Any excess nitrogen would be a carryover for the following crop.

Small grain has shown to be a very important high residue soil improving crop. It not only protects the soil from heavy rainfall and prevents it from washing, but also produces a lot of residue that can be put back into the soil to improve the organic matter content.

The extra amount of residue is needed to offset a soil depleting crop such as cotton. Records have shown that where small grain has been included in crop rotation, all crops do better.

Mrs. John Shelton in the Val Verde community has constructed a 4000 cubic yard farm pond in her 50-acre pasture for livestock water. The SCS at Bartlett assisted Mrs. Shelton in the planning and layout of the pond, and she received financial assistance from the ASCS in her county.

—WANTED—

Manager For Montgomery Ward Catalog Sales Agency

Cameron, Texas

Excellent Starting Salary. Experience Not Necessary But Prefer Woman With Some Retail or Catalog Experience.

WRITE — Giving age, experience and qualifications.

Montgomery Ward Sales Agency

205 N. Main Rockdale, Texas 76567

THURSDAY AUGUST 29

8 KING SIZE WALLET CREATIVE COLOR PORTRAITS FOR ONLY 99¢

NO LIMIT

PHOTO HOURS 9 A.M. TO CLOSING

Shugart STUDIOS INCORPORATED CREATIVE COLOR

GET PICTURES MADE OF GRANDPA, GRANDMA, DAD, MOM AND ALL THE LITTLE ONES AT THESE SAME LOW PRICES!

SHUGART COLOR PHOTOS

BEN FRANKIN

Which one owns an interest in the Electric Cooperative . . .

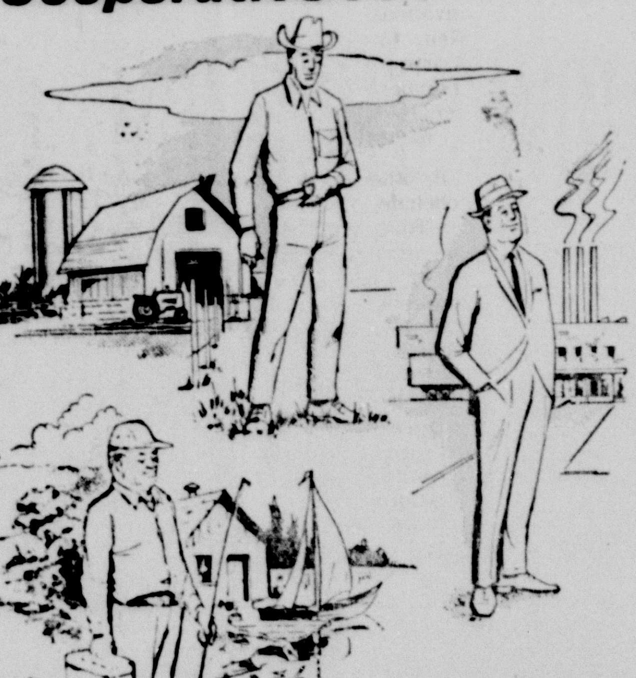

the farmer, the businessman, or owner of a weekend cabin?

Possibly each of them! Electric Cooperatives have made electric power available to areas not served by other utilities . . . farms, rural industries and business, resorts and cabins. And the Electric Cooperatives are owned and operated entirely by those they serve.

The principle of consumer-ownership has not changed since the first Electric Cooperative was formed, more than a quarter of a century ago, to provide electricity where none was available.

BELFALLS ELECTRIC CO-OPERATIVE, INC.

ROSEBUD, TEXAS

CAMERON NOON LIONS CLUB RADIO AUCTION!

First Items Go On Sale . . .

Starting 8 a.m., Sat., Aug. 24

Call 697-4633 — KMIL and bid on these items.

Some Items Listed Are On Display In These Stores

1. **Anderle Lumber Co.** 3 sheets Royal Coat Paneling $21.00
2. **Back Door Shoppe** 1 pair genuine Spanish Wood carved Old English Ship book ends imported from Spain $19.95
3. **E. L. Wied Hardware** Heddon Reel and True Tempered Rod $29.90
4. **Summer's Radiator Shop** Clean, Rod out, and Repair Radiator, Flush block and new hoses $20.00
5. **Matula Supermarket** 5 quart Electric Ice Cream Freezer $20.00
6. **Eplen Furniture Co.** 20 inch 5 blade G.E. Fan $29.95
7. **Culpepper Furniture Co.** Dainty Maid Blender $21.95
8. **Glass, The Florist** Selloum Ever-green plant and Pottery Urn
9. **Ideal Poultry Breeding Farms** 2 Certificates for 30 dozen eggs $16.50 each. $33.00 value for 60 doz.
10. **New Cameron Pharmacy** Cartridge Tape Player $21.95
11. **Sears Roebuck & Co.** Hair Dryer $21.95
12. **Schigut's Dept. Store** Pure Beaver Skin Dress Hat $20.
13. **Dusek Pharmacy** Cosmetic Gift Certificate good for $20.00 retail value in Revlon, Coty, Dorothy Perkins or Helen Ayars cosmetics.
14. **J. C. Penney Co.** Gift Certificate for $20.00 merchandise.
15. **Ben Franklin Store** Toaster $21.95
16. **Duke & Ayres Inc.** One pair table lamps $19.95
17. **Anderson's TV Sales** Portable Play Tape Music Machine Plays 2 track tape $21.50
18. **E. O. Schiller's Pharmacy** Choice of Ladies or Mens Timex Watch $19.95
19. **The Cameron Herald** 5 Subscriptions for the Cameron Herald
20. **Humble Wholesale House** Billy Grimes .. 7:75x14 White Stripe Atlas Tire $34.68
21. **Walled Lake Door Co.** Birch Entrance Door with 3 window lights $25.00
22. **Cameron Machine Shop** 1 pair Clothes Line Poles
23. **Chamberlain Meat Co.** Fore Quarter of Beef
24. **Bargain Oil Co.** 50 Gallons Ethyl Gasoline
25. **Schiller's Motors & Service Sta.** 1 case Uniflo Motor Oil $20.40
26. **Mrs. John Sefcik** 4 layer or tiered Wedding or Anniversary cake complete with icing, and decorated top value $30. (Layers are 12, 16, 8 and 6 inches)
27. **Mack's Oil Co.** Star Tire $25.00
28. **Mitchan Motors** Minor Motor Tune-up on any American made car performed with the latest Sun Diagnostic Equipment, including parts. Value up to $35.00
29. **Green & Boedeker Furn. Co.** 36 inch Beige Table Lamp with 18 inch shade $20.00
30. **Thweatt's Service Station** $20.00 certificate for service or merchandise.
31. **The Texan Cafe** Strip Sirloin Steak dinner for 4 $20.00
32. **Horstmann's Tire Store** Firestone Tire $21.95
33. **Leader Dept. Store.** George Washington Twin Coverlet $25.00
34. **Hefley-Stedman Mtr. Co.** Certificate for oil and oil filter changes $20.00 value.
35. **Texas Nutrition and Serv. Co.** 7-50 pound bags Vitamin and Mineral Supplement for cattle, manufactured in Cameron, sufficient for 100 cows for 1 month. $21.00
36. **Economy Chevrolet Co.** $20.00 certificate good for repairs, parts or purchases.
37. **Dodson Auto Supply** 6-One gallon Prestone Antifreeze $19.50
38. **Texaco Inc.** Edison Fikes Consignee 6-1 gal. 10-W-30 Havoline Mtr. Oil $19.95
39. **Lewis-Chili Shoe Store** 1 pair John C. Roberts Men's Dress Shoes, Arch Supported, Cushion Innersole, Calf Skin uppers $22.90.
40. **Independent Ins. Agents** Camp Insurance, Sapp Insurance, Baskin Insurance and Mamie Hefley Insurance - an R.C.A. AM and FM Portable Radio, Battery or Electric powered. $45.00
41. **Citizens National Bank** Sunbeam Heavy Duty Mixer with 12 speeds and two bowls with stand. 1 year guarantee $56.95

CAMERON NOON LIONS CLUB RADIO AUCTION

OUTDOORS IN TEXAS

By Vern Sanford

You've heard that axiom: two heads are better than one. Well, it's true about eyes, too. Especially when applied to the sport of shotgun shooting.

Aiming and firing a shotgun with both eyes open is one of the most basic fundamentals and important principles that novice shooters should try to follow from the very beginning.

One eye gives a peiture only in one perspective. Our two eyes act as windows for the brain, and since these eyes are located some distance apart, each one sees objects from a slightly different angle because of their different viewpoints.

Nature has taken care of this situation by giving one eye mastery over the other, or what is commonly called the "master eye." This controlling eye pulls its partner into focus, transmitting a single image to the brain when both eyes are open.

In most cases, the master eye follows the master hand (e.g., a righthanded person has a right master eye). But there are exceptions and thus it is of prime importance to the beginner in shooting to find out which eye is the master one.

A simple test is to close one eye; the one left open is the master. Some people can close either eye, but few can close the master eye and leave the dependent one open.

An alternate and more foolproof method is for the shooter, if he is righthanded, to close the left eye, raise the gun to the right shoulder, and take aim at some object 15 or 20 feet away, sighting along the top of the barrel with the right eye. When the aim is established, the left also should be opened.

If the aim remains clear and the appearance of the mark is unchanged, then the right eye is the master eye and the shooter should do his shooting from his rignt rehlteouos. If o t hnETAOETAOOI shoulder.

If, on the other hand, when the gun is at the right shoulder and sighted with the right eye, the appearance of the picture changes with the opening of the left eye in such a way that the left side of the gun is seen and the mark appears to be to the left of the muzzle, then the left eye is the master.

This simple test can be made more easily by pointing the index finger of the right hand at some object a distance away and sighting along the finger with the left eye closed. If the right eye is the master, the sight picture will remain the same evenwhenthelft thing also applies to shooting a rifle or a bow and arrow.

Some righthanded people must, by necessity, shoot southpaw since their master eyes are the left.

Ready To Eat Meats Give Cook A Vacation

The cook is entitled to a vacation from some of the kitchen chores so take advantage of the many types of ready-to-eat meats, suggests Gwendolyne Clyatt, Extension consumer marketing specialist.

The more popular ones include frankfurthers, bologna, liver sausage, meat loaf, head cheese, ham loaf, pickle and pimento loaf and many others. These ready-to-eat meats may be made of beef, pork, veal or lamb or a combination of two or more of these. Seasonings are many and varied.

In many milk solids act as a binder.

The label gives a list of ingredients in order of predominance, the name of the meat, the manufacturer's name and address, and the weight of the package (if prepackaged). Manufacturers try to maintain consistent quality.

Mrs. Clyatt says the meats yield about 5 servings per pound. Since they are perishable keep them in the refrigerator. The proteins and vitamins in ready-to-eat meats are equally as nutritious as those in any meat cut.

• Maysfield

By Mrs. J. P. Wise

Mr. and Mrs. David Mohney and daughters of Dallas spent the week end with her mother, Mrs. W. C. Freeman.

Miss Mary White of Dallas is visiting her mother, Mrs. Vina White this week.

Mr. and Mrs. A. D. Brown of Houston were in Maysfield Saturday. Her mother, Mrs. John Thweatt who had been visiting the Browns returned to her home.

Mr. and Mrs. Herbert Thweatt Jr. of Austin visited his mother, Mrs. Leota Thweatt during the weekend.

Mr. and Mrs. Tommy McNeil and son and Mrs. Henry Ashcraft of Rogers visited in the Dock Thweatt home Saturday evening.

Mr. and Mrs. Paul Freeman of San Antonio visited his grandmother, Mrs. J. C. Freeman Sunday. Paul has accepted a position in New York and they will move there before the first of September.

Mrs. W. C. Cooper spent the weekend with her son and family, the Carl Coopers of Bastrop.

Mrs. Elbert Hollingsworth and little granddaughter, Lisa Walton who is visiting her, went to Rockdale Thursday to visit Mr. and Mrs. Garland Williams for a few days.

Mr. and Mrs. Mike Henderson and Dorothy Yates of Austin and Eugene Patzke of Freeport visited the Johnny Yates last weekend.

Chrysler Airtemp TITAN COOLS BIG!

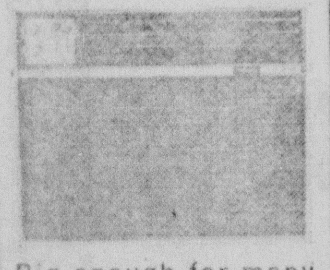

Big enough for many homes, specialty shops, offices and stores. 18,500 through 32,000 BTU's.

FROM $128.88

Airtemp

All sizes and prices

ANDERSON'S

122 N. Houston — 697-3402

"We service what we sell"

• Jones Prairie

By Mrs. Bill Thweatt

Mrs. J. D. Martin, Ted Martin, Burnett Atkinson and Miss Susie Atkinson attended HemisFair in San Antonio Wednesday.

Mrs. Roy Weems, Mrs. Verne Pentecost, Mrs. Hope Jamison, Mrs. Bill Thweatt, Mrs. Luther Todd, Mrs. Bill Thweatt and Mrs. Elvin Harwell were at the 42 club party at Mrs. J. P. Wise's Wednesday afternoon.

Mr. and Mrs. Verne Pentecost were in Houston last week visiting their son, Dr. Jerry Pentecost.

Mrs. Haden Lawrence is visiting Mrs. Eula Vaughan.

Visitors at church Sunday were Mrs. Willis Looney and Kay, Mrs. Haden Lawrence and Mrs. Rodney Fontaine.

Susie Boyd and Charlotte White spent Friday night with Peggy Thweatt.

Mrs. J. D. Martin had Mrs. Bill Thweatt, Peggy and Rock to eat home made ice cream Saturday night.

Sunday dinner guests of Mr. and Mrs. Luther Todd were Rev. Ben Curtis, Mr. and Mrs. Elvin Harwell, Mr. and Mrs. Hope Jamison, Mrs. Carlton Crook and Mrs. Haden Lawrence.

• Clarkson

By Mrs. J. A. Blasienz

Mr. and Mrs. Goerge Dodd and Karen and Mrs. Dodd's mother, Mrs. M. H. Behne of Rosebud attended the funeral of Mrs. Behne's brother-in-law, Jerome Busker in Houston Tuesday. They spent the night there with their daughter and family, Mr. and Mrs. Jackie McCollum and Melissa.

Mr. and Mrs. John Mitchell of Silver City visited Mrs. R. E. Mitchell recently.

Mrs. V. W. Hauk, Marilyn, Larry, Polly and Donnie visited the Astroworld in Houston Saturday. They also visited in the home of her sister and family, Mr. and Mrs. O. L. Townsend and Mary Frances. Mary Frances came home with them for a visit and to visit her grandmother, Mrs. Frank Ocker in Rosebud.

Mrs. Walker Cox of Cameron, who lived in the Clarkson community for many years, is a patient in Scott and White Hospital where she had eye surgery this week. She is reported doing fine.

Guests of Mrs. Joe Hauk Sunday were Mr. and Mrs. Billy Hauk and children of Waco and Mr. and Mrs. Johnny Joe Hauk of New Braunfels who were enroute home from their vacation trip to Milwaukee, Wis.

Mrs. J. A. Blasienz visited in the home of Mr. and Mrs. Paul Robertson in Rosebud Thursday, and with friends at Halbert's Rest Home.

Mr. and Mrs. Alfred Kohring visited Mr. and Mrs. Louis Skala in Rosebud Saturday night.

Mr. and Mrs. Billy Stuessel of Temple visited her mother, Mrs. Amos Doskocil Monday.

THE FAMILY LAWYER

MAN VERSUS BEAST

Hot-tempered Brown, seeing a neighbor's Airedale frolicking on his front lawn, took out a pistol and fired a fatal shot. Sued later for damages, Brown protested that the dog had been "trespassing on my private property."

But the court held him liable anyhow. The judge commented:

"A dog should not be the object of target practice simply on the grounds that it was outside the custody of its master."

Generally speaking, you are not justified in killing someone else's domestic animal merely because it is trespassing on your premises. Nor is killing justified by other annoyances of a similar petty character.

For example, a court held that a man had no right to kill a dog for walking across his freshly-painted porch. And another court reached the same conclusion when a man killed a dog for chasing his pet cat up a tree.

But the life of a domestic animal is not sacrosanct, either. If the animal inflicts damage that is sufficiently serious, this fact may justify his aggrieved victim in striking back.

Accordingly, a court ruled that a suburban home owner could not be blamed for slaying a cat which had a long record of raids on his hen house.

This right of retaliation is usually recognized even if the animal is one which comes under the protection of the local game laws.

One community had a game law forbidding the killing of "monkey face owls." But a farmer who killed one of these creatures was exonerated when he pointed out that this particular owl had done away with more than 100 of his chickens.

Of course, the strongest justification for killing an animal arises when it is menacing not just a person's property but his own or his family's safety.

Thus, by centuries-old doctrine, the law puts its stamp of approval on the killing of a dog that is rabid. The right to kill a mad dog belongs to every man, because a mad dog is every man's enemy.

A public service feature of the American Bar Association and the State Bar of Texas. Written by Will Bernard.

c 1967 American Bar Association

JOINS SHORTHORN ASSN.

Steve Simmons, Milano, recently purchased a Junior Membership in the American Shorthorn Association, nation-wide registry for Shorthorn and Polled Shorthorn beef cattle. By joining the Association, Steve has become a participant in promotion of the breed and a Junior Shorthorn program designed for education and participation in Junior beef events.

Mary Kestenbaum Accepts Teaching Post In Norway

Miss Mary Kestenbaum, daughter of Mr. and Mrs. Dana Kestenbaum of Cameron, leaves this week for Norway. She will teach at the Phillips Petroleum Co. school in Stavanger.

Miss Kestenbaum is a graduate of the University of Texas and previously taught in the Irving schools.

Too Late To Classify

WANTED: Clerk typist with general office work experience. Inquire at Newton Memorial Hospital, F. L. Gregory, 697-4624. 23-tfc

TB Still Attacks 45,000 A Year

Not completely forgotten — but relegated to the dim past by many people, along with mustache cups and free lunches, is a general concern for tuberculosis.

It would be nice if this attitude toward tuberculosis were founded on fact. Unfortunately, it's wide of reality. New statistics on TB incidence and deaths bring a poignant reminder that the disease frequently written off as "obsolete" still attacks more than 45,000 people a year in the United States.

Yet these new reports, compiled by the National Tuberculosis and Respiratory Disease Assn. on the basis of official surveys, have their brighter side. Compared to the picture as it existed a few years ago, TB has been diminishing at a fair rate. According to widespread medical opinion, this largely reflects the efficacy of drugs, the most effective tool for treatment and prevention of tuberculosis.

In 1966, the latest year for which breaddowns are available, four nonwhites came down with TB for every white person in proportion to population. This unpleasant fact serves to dramatize the already well-known connection between poverty, depressed living conditions, and disease. It also points to a logical area for concentrated effort in future attempts to reduce the incidence of TB.

Public health officials and the voluntary anti-TB movement (including your local Christmas Seal organization) are taking more seriously than ever the lesson that a really successful assault on TB must include measures for general improvement of living conditions in the urban centers. That's where the highest disease risk lies, and the weakest armor against it.

Graveside Rites For Mrs. Hughes

Graveside services were held Monday in the Liberty Community Cemetery for Mrs. Lizzie Mae Hartley Hughes, 56.

Mrs. Hughes, a former resident of the Liberty community, near Cameron, died Saturday in Houston.

She is survived by her husband, C. O. Hughes of Houston; one son, C. R. Hughes of Missouri City; one daughter, Mrs. C. R. McAerecher of Houston; her mother, Mrs. Jim Hartley of Milano; seven brothers, Frank Hartley, Adolphus Hartley and W. C. Hartley, all of Milano, Gordon Hartley of Waco, James Hartley of Houston, George Hartley of Copperas Cove, Thomas E. Hartley of Waskow; two sisters, Mrs. Eulalia Bussa of Bastrop and Mrs. Bertha Gill of Houston.

Maude Chaudoin Buried In Milano

Mrs. Maude Chaudoin, 74, of Milano died Wednesday in a Rockdale hospital.

Funeral services were at 10 a.m. Friday in the First Baptist Church of Milano, with burial in the Milano Cemetery.

Mrs. Chaudoin was born in Milano March 25, 1894, and had lived there all her life. She was a member of the Milano Baptist Church.

She is survived by her husband, D. F. Chaudoin; two sons, Joe Martin of Milano and Charlie Martin of El Campo; a daughter, Mrs. Sybil Morrison of San Diego, Calif., and a sister, Mrs. Ottie Morgan of Fort Worth.

Her first husband, Charles Logan Martin, and a brother died previously.

at CHILI'S

Yea, Yoemen!

Back to School Time

–Tennis Shoes –Band Shoes

–Loafers –Boys Gophers –Shoes

For Boys and Girls

JOHN C. Roberts SHOES FOR BOYS

Boys Loafers And Oxfords

$7.99 to $9.99

Girls' Loafers

$4.99 to $8.99

Men's Loafers

$7.99 to $12.99

Loafers For Children

$4.99 to $6.99

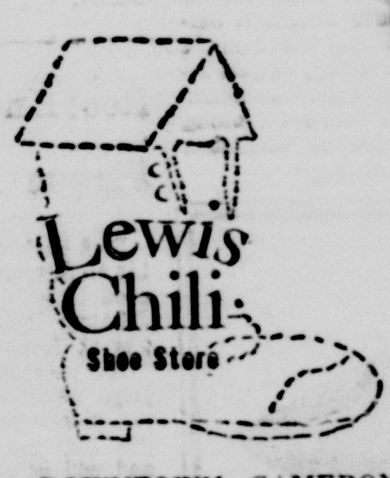

DOWNTOWN CAMERON

KINGSWAY

Boys or Mens Tennis Shoes

Finest Line Engravings

Select Your Wedding Invitations or Announcements from our Wide Selection of Styles and Fine Papers

THE CAMERON HERALD

For all your printing and engraving needs

NOW THROUGH OCTOBER

Unusual opportunity to select your Christmas cards from our distinctive collection, in the comfort of your home, unhurried, no obligation and at a 10 percent reduction.

Call for the dates you want the Art-Craft Christmas Card Collection in your home.

ART - CRAFT ORIGINALS

The Aristocrat of Greeting Cards now available

THE CAMERON HERALD

108 E. First St. 697-4671

Cameron Library List New Books

The following books have been added to the Cameron Public Library.

The Armies of the Night, Mailer
Les Belles Images, De Beauvaire
The Cassiopia Affair, Zerwick
The Center, Alsop
Danger Valley, Poole
David, Roberts
The Day After Sunday, Summers
Freud and His Early Circle, Brome
The Giving Tree, Silverstein
Herman Had Two Daughters, Papkin
Heroic Mexico, Johnson
Or I'll Dress You in Mourning, Collins
Listen, Pilgrim; Jones
Monkey on A String, Viertel
Move, Lieber
Poverty Views From the Left, Larner
The Roses of Malmaisam, Von Schanthan
Second Civil War - Armies For Armageddon, Wills
Stanley, African Explorer, Smith
Survival of the Fittest, Johnson
Toward a Democratic Left, Harrington
Trail of Apple Blossoms, Hunt
The Wedding Group, Taylor
After You Marco Polo, Shor
All About Meetings, Long
American Poets, Waggoner
Begin Geniuses Together, Boyle
Bush Baby, Woodhouse
Cattle Towns, Dykstra
Clubwoman's Manual, Monro
Commonwealth of Learning, Commager
Crime War, Cipes
Death At An Early Age, Kozol
Death by Water, Innes
Dogs Against Crime, Orbaan
Dreams-Your Magic Mirror, Sechrist
Eleanor of Aquitane, Pernound
Exile, Weiss
Famous Men of Modern Biology, Berger
GI Diary, Parks
Heritage, Keyes
How the Doctors Diet, Vyden
Leopard Tamed, Vanderwort
Man Observed, Montagu
Man's Blessings, Sciascia
Mr. Jefferson's Declaration, Donovan
Money That Money Can't Buy, Monroe
Narcotics and the Law, Eldridge
Overdrive, Gilbert
Peoples President, Pearce
Sam Johnson's Boy, Steinberg
Sassoons, Jackson
Silverstreet, Johnson
To What End, Just
Trial of the Assassin Guiteau, Rosenberg
Two Shoes of Hell, Rey
Up the Trail in '79, Fletcher
Waist Deep in the Big Money, Rovere
Basic Sheet Metal Practice, Giachino
The Way It Spozed To Be, Herndon
Gemini, Grissom
The Cyclxe of American Literature, Spiller
The End of Obscenity, Rembar
Our National Parks in Color, Butcher
Techniques of Painting, Gasser
Ideas for Building Barbecues, Sunset Mag.
Autobiography of B. Russell, Russell
Best Short Stories, Stockton
The Clinic, Kerr
The Crosses at Zarin, Mosley
The Difference of Man & The Difference it Makes, Adler
Double Planet, Asimov
Encyclopedia of Careers and Vocational Guide, Ferguson (2 vol)
The Etruscan Leopards, Boldrini
Friend Within the Gates, Grey
The Gift of the Deer, Hoover
Goodbye Allergies, Blaine
Greeks: A Great Adventure, Asimov
A Guest for the Night, Agnon
Heroes of the Resistance, Army Times
How to Prevent Your Child From Becoming A Neurotic Adult, Eillis
I Am Mary Dunne, Moore
I, Robot; Asimov
Joel Chandler Harris, Cousins
King, Queen, Knaves; Nabokov
The Luftwaffe War Diaries, Bekker
The Mentally Retarded Child, Levinson
Nine Tomorrows, Asimov
The People's President, Pierce
The Police: Damned if They Do, Klein
Red Star Over China, Snow
The Right People, Birmingham
Robots, Man and Minds; Bertalaffy
The Second Touch, Miller
Song of Years, Aldrich
Strangers and Brothers, Snow
The Strawberry Girl, Lenski
Suez: Ten Years Later, Calvocoressik
The Texans, Nevin
Three Comedies; Three Histories; Three Tragedies, Shakespeare
Three Prophetic Novels, Wells
Tono Bungay, Wells
Treasury of the Theatre, Gassner
Tudor Rose, Barnes
The Universal Baseball Assn., Coover
White Bird Flying, Aldrich
Julius Caesar, MacBeth, Merchant of Venice, Midsummer Night's Dream, Othello, Romeo and Juliet, Taming of the Shrew, The Tempest and Twelfth Night, Shakespeare
Johnny Reb, Allen
Flight of the Doves, Macken
Johnstown Flood, McCullough
Making of the President, White
Nancy Cunard, Ford
Against the Moon, Rushing
The Violent Friend: The Story of Mrs. Robert Louis Stevenson, Mackey
Indians of Texas From Prehistoric Times, Newcomb
Engineer, Hollister
Little League to Big League, Brossman
Basic Sheet Metal Work, Wilkinson
Songs To Grow On, Landek

Hunter Accepts Post As Ombudsman For Illinois School Board

Delridge Hunter has been appointed ombudsman by the Rockford, Ill., Board of Education. Hunter, son of Mrs. Lillie Hunter of Cameron, will represent Washington Junior High School in Rockford.

Duties of the ombudsman, according to Almus Spates, president of the school's advisory board, will be "to take the problems of the community and, through the director of ombudsmen, bring the problems to the board so his suggestions can be implemented."

Hunter is a 1959 graduate of O. J. Thomas High School, and graduated from Prairie View College in 1963. He obtained his Masters degree from Northern Illinois University. He is president of the West Side Community Organization in Rockford, and was employed by H. Douglas Singer Zone Center before resigning to accept the $10,050 post.

Your Serviceman

ROBERT L. ABBOTT, JR.

VIETNAM

Airman First Class Robert L. Abbott, Jr., son of Mr. and Mrs. R. L. Abbott, Sr. of Rockdale, is on duty at Bien Hoa AB, Vietnam.

Airman Abbott, a weapons mechanic, is a member of the Pacific Air Forces. Before his arrival in Vietnam, he was assigned to Eglin AFB, Fla. The airman, a graduate of Rockdale High School, attended the University of Texas.

GLASER FAMILY REUNION HELD AT BUCKHOLTS

The annual family reunion of the descendants of the late Mr. and Mrs. August Glaser, Sr. of the Salem Community near Cameron was held Sunday, August 18, at the SPJST Hall in Buckholts. A basket lunch was served to 103 family members.

After lunch, a short business meeting was held by the outgoing officers and new officers were elected.

Entertainment was provided by Ben and Clarence Glaser, sons of Theo Glaser of Mart.

The family was pleasantly surprised by Mr. and Mrs. Gene Byer and three children from East Bernard dropping in for a visit with their many friends. Mr. Byer was former teacher in Buckholts High School. Mrs. Emil Willie and Mrs. Coy Arledge from Cameron were also present after lunch.

The oldest member at the reunion was Otto Glaser of Cameron. Chris Glaser, son of Mr. and Mrs. Eugene Glaser of Cameron, youngest. John Allen of Austin, husband of the former Barbara Smith attended the reunion for the first time.

New Program For Driver Ed Begins In State This Fall

AUSTIN

Driver education—long a stepchild in the Texas school curriculum—is coming into "its own," the Texas Safety Association noted today in reporting on the state's new master plan for making driver education instruction available to all Texas teens.

Texas' master plan for driver education will be implemented this Fall when a group of highly-trained teaching assistants and their supervisors fan out across the state to inaugurate the state's new multiphase program. The new program will not be available in all schools this year, but in the regions where it will be operating, driver education will be made available to more students than ever before.

Under the recently revised driver licensing law in Texas, teens must be at least age 18 to get an operator's license if they have not completed an approved course in driver education. With a course in driver education, they may obtain an operator's license at age 16. Driver education courses are being offered to high school students beginning at the 10th grade level.

Your Serviceman

RICHARD D. KNIGHT

MEMPHIS

Airman Apprentice Richard D. Knight, USN, 19, son of Mr. and Mrs. J. D. Knight of Rt. 1 Rogers, was graduated from the 334-hour Aviation Structural Mechanics School in Structures at the Naval Air Technical Training Center in Memphis, Tenn.

MRS. MORITZ SCHROEDER

Miss Zarosky Weds Moritz J. Schroeder

Miss Dolores Zarosky, daughter of Mr. and Mrs. John J. Zarosky of Cameron, became the bride of Moritz J. Schroeder Saturday morning at St. Monica's Catholic Church. After a wedding trip to Mexico, the couple will live in Austin.

The nuptial rites were performed by Rev. John Geiser. A luncheon followed at Simon-George Hall.

The bride is a graduate of Yoe High School and is presently employed by Rudd and Wisdom, Consulting Actuaries.

The bridegroom, son of Mrs. Beryl Schroeder of Austin and Moritz J. Schroeder, Sr. of Sabinas, Coahuila, Mexico, is a student at the University of Texas.

Given in marriage by her father, the bride wore a skimmer gown of peau de soie with a bateau neckline, long tapered sleeves and a watteau chapel train. She wore a veil of silk illusion held by a tiara of seed pearls. She carried white pom poms centered with a white orchid.

Mrs. Marie Greer of Fort Worth was matron of honor. Bridesmaids were Miss Cathy Naizer, Mrs. Sugar Glaspy and Mrs. Sherry Lynn Spell. They wore white floor length dresses with blue bows and hats.

Hank Hundley of Austin was best man. Groomsmen were Bill Glaspy of Mesquite, Jimmy Greer of Fort Worth, and Bob Bodoin. Ushers were Paul Speer of San Marcos, Wally Lawson of Austin, Johnny Smith of Austin and Bill Bohannan.

SAN ANTONIO COMMUTERS

Frequent commuters from San Antonio in recent months have been Mrs. Henry Lippman and her daughter, who is teaching in the Alamo City. Mrs. Lippman will remain in San Antonio until her daughter's husband returns from overseas duty.

PARTY HONORS BRIDE-ELECT AT KESTENBAUMS

Mrs. Dana Kestenbaum honored Miss Inez Evans at a linen shower in her home from 3 to 5 Saturday afternoon.

Miss Evans, daughter of Dr. and Mrs. Gus Evans, is the bride-elect of Mr. Leonard Glen Cobb of Rogers.

An arrangement of daisies centered the dining room table where ice cream pie and coffee were served. Assisting at the table were Mrs. O. B. Harden, Mrs. Mark Perrin and Miss Mary Kestenbaum.

A bridal bouquet centered the coffee table in the living room where shower gifts were opened by the honoree.

Assisting in the houseparty were Misses Debbie Evans, Kitty Kestenbaum and Jill Perrin.

PERSONALS . . .

HAUSE VISITORS

Mrs. John T. Hause had as guests Sunday her son, Durward Hause of Austin, his daughter and family, Mr. and Mrs. Donald Jackson, Marvin, Roy, Terry, Susan, Martha and Debbie of Olmstead, Ohio, also her brother and wife, Mr. and Mrs. R. T. Delahunty.

—oOo—

VALLEY VISITORS

The George Hollas family, accompanied by her mother, Mrs. V. R. Schmidt of St. Louis, Missouri, visited Mrs. Schmidt's daughter and family in the Valley last week.

—oOo—

HAWAII BOUND

Mr. and Mrs. R. J. Woodum leave this week for Hawaii and a vacation trip awarded by General Motors.

—oOo—

VONDA CHANDLER HOME

Vonda Chandler returned from a vacation in Arizona with her sister and brother-in-law. She was met at the Dallas airport last weekend by her family, the E. D. Chandlers, who had been visiting relatives in Denton.

—oOo—

MRS. AVRIETT HERE

Mrs. Don L. Avriett of Houston visited friends in Cameron last week.

Men's Fashions New, Different

By Christine Laws

The men's fashion picture is as new and different as the women's scene with prints, lively colors and new lines. Men's clothing will be more fitted with the body-line look.

Necklines will be a favorite feature: Napoleonic and Edwardian collars, Nehru necklines which were popular this summer and collarless lines.

Lively blue and true greens are the new colors. Twists, windowpanes and big plaids continue to be popular.

Designers want a total print breakout and have shown monotone jungle florals, abstracts, Hawaiians, Africans and splashy documentaries in everything from swimwear to sportcoats.

Double-breasted blazers and suits will sweep into spring and more two-button suits will be shown.

Turtlenecks are regarded now as a must-have basic, and can replace the shirt anywhere. Fiesta shirts are new with a decorated or eyelet front.

Durable press clothing — pants, collared shirts, turtlenecks and jackets — win the popularity contest for little boys' back-to-school days. The fabric is polyester and cotton and the styles are colorful and fashionable. Color preferences are expected to range from apple green and butterscotch to chocolate browns, rich rusts and pine-tree greens in solids, stripes and plaid combinations.

SEWING SUMMER FABRICS

Sewing with cool, summery fabrics like cotton voile, dotted swiss, or cotton eyelet, calls for a little extra care with seams. They should be as invisible as possible, neat and narrow. The French seam is the best choice. Check sewing books for exact instructions for stitching this seam.

You can give white cotton gloves a crisp, like-new appearance with spray starch. After washing gloves roll them up in a towel to remove excess moisture, then spray evenly with starch and let dry.

BIRTHS

To Mr. and Mrs. Bobby Stanislaw of Cameron, a girl, Tracy Harris, 8 pounds 3 ounces, born August 5 at Scott and White Hospital. Mr. and Mrs. Elzy Harris and Mr. John Stanislaw, all of Cameron, are the grandparents, and Mrs. T. J. Harris and Mr. Ed Westbrook, both of Cameron, are the great grandparents.

Galleries At Taos Showing Work Of Cameron Artist

The work of James Brock, Cameron artist, is now represented in two galleries at Taos, New Mexico.

Western paintings by Brock have been featured in two specially designed show rooms of the Golden Lyon Gallery and his sculpture is being shown at the Joya De Taos Gallery. The sculpture includes three figures in wax and two in bronze.

Brock's work will also be shown in a program at Waco in October and in a one-man show at Temple in early fall.

Pep Squad Practice Tuesday At Yoe High

New and former members of the Yoe High Pep Squad will meet from 6 to 7:30 Tuesday, August 27, at the tennis court for a practice.

Cheerleaders for the 1968-69 year are: Renee Cummings, Paula Folschinsky, Doris Ruzicka, Brenda Watkins, Janis Eichenhorst and Buttons Cochran.

NATIONAL 4-H PLEDGE

The 4-H pledge explains the "4-Hs" and the aims of the youth phase of programs conducted by the Texas Agricultural Extension Service. "I pledge my Head to clearer thinking, my Heart to greater loyalty, my Hands to larger service, and my Health to better living, for my club, my community, and my country."

Best Buys for SCHOOL!

SEW & SAVE

With Material From Ben Franklin

—See Our Large Selection of Material—

SAVE TO 25%

Priced From 37c To $1.98 a yard

Offering a complete selection of School Supplies at Discount Prices

—oOo—

Locally Owned — Nationally Known

BEN FRANKLIN

CAMERON, TEXAS

Lady you'll just love

ELECTRIC WATER HEATING

From the moment you first use an electric water heater, you'll know why it's so much better than other types. It supplies all the hot water your family needs . . . dependably and economically. It's completely quiet and completely clean in operation. And, because it requires no flue, it tucks away almost anywhere. Appliance dealers or the nearest office of Texas Power & Light Company will be glad to give you complete information about a longer-lasting, electric water heater.

LIVE BETTER ELECTRICALLY!

TPL TEXAS POWER & LIGHT COMPANY

a tax-paying, investor-owned electric utility

Penneys
ALWAYS FIRST QUALITY

BOYS
Pre-School
SPORT SHIRT
CLEARANCE
$1.66

A large selection of boys sport shorts have been reduced before school to give you the savings Now we have Short Sleeve Acrilic Knits, Cotton and Polyester Knits and Ban Lon Shirts.

Also a limited quantity of cotton woven shirts 4 / $5.00.

Hurry while the selection lasts.

REDUCED THIS WEEK ONLY!

Towncraft never-iron Penn-Prest® slacks with Soil Release in men's, boys' and preps' sizes!

BOYS' REGULARLY 3.98

NOW 3.33

Oxford weave slacks of 50% Fortrel® polyester/50% cotton. Semi-tapered legs, plain front, belt loops, hemmed bottoms. Proportioned regular, and slims sizes 6 to 12. Preps' in regular, slim, sizes 14 to 18. Reg. 4.98..........NOW 3.99

MEN'S REGULARLY 5.98

NOW 4.99

Sturdy, wrinkle-resisting Fortrel® polyester/cotton slacks. A generous saving on the wanted slim styles: oxford weave. Waist sizes 28 to 42 in the group.

CHARGE IT — J. C. PENNEY, CAMERON, TEXAS — USE OUR LAY-AWEY

Sharp – Tracy – Friendship

By Mrs. Leroy Guillote

Gary Norton of El Campo is visiting his grandparents, Mr. and Mrs. V. B. Satterwhite.

Mr. and Mrs. Horace Styx of Galveston spent the weekend with her sister, Mrs. Alice Rhodes.

Mr. J. W. Pope attended the wedding of Elaine Balls and Tom Harrell in Temple Friday night. wedding of Elaine Bales and Tom Miss Bales is the granddaughter of Mr. Pope and Mr. J. L. Bales.

Mr. and Mrs. Robert Campbell and son spent the weekend with Mr. and Mrs. Bill Pope.

Mr. J. B. Satterwhite of Austin visited his brother, the V. B. Satterwhites.

Mr. and Mrs. Horace Styx were guests of Mr. and Mrs. V. B. Satterwhite.

J. W. Pope and Jim Pope of Temple spent Saturday with the Leroy Guillotes and their guests, Mrs. H. J. Ellender and children of Oklahoma City.

Professor Marvin Butterfield of Alabama is visiting his old home place and friends.

Mr. and Mrs. Alan Lawrence and daughter visited Mrs. Ann Lawrence and family.

Miss Beth Guillote spent Thursday and Friday with the Zane Bales. She attended the wedding rehearsal and wedding of Miss Elaine Bales and served as bridesmaid.

Mrs. Alice Rhodes and Mr. and Mrs. Horace Styx of Galveston spent Sunday evening with the Guillotes.

Mr. and Mrs. Willis Williams of Greenville brought the Roesler boys home after they spent several days with them. Mrs. Williams is their sister. Mr. and Mrs. Bennie Reynolds also spent the weekend with Mr. and Mrs. Bill Roesler.

Mr. and Mrs. Jack Lands and children of Houston visited her parents, Mr. and Mrs. Dan Drummonds.

Mr. and Mrs. Leroy Guillote and children attended the wedding Friday night of Mrs. Guillote's niece, Miss Elaine Bales, in Temple. Mrs. H. J. Ellender and children of Oklahoma returned home with the Guillotes to spend the weekend.

Tim Hanke visited HemisFair in San Antonio.

Mr. and Mrs. E. C. Hoppe of Thorndale and Mr. and Mrs. Edgar Hoppe of Korea were guests of Mr. and Mrs. E. H. Schroeder Wednesday evening.

SAN GABRIEL NEWS—

By Mrs. H. H. Linke

Mrs. Leslie Hodge, Britt and Clay of Houston returned to their home Sunday after spending the past week with their parents and grandparents, Mr. and Mrs. Allan Conn.

Mrs. James Arnold Smith and Diana went to Crockett Wednesday to join Mr. Smith who is working there. They plan to stay until school begins.

Mrs. Hugh McMillan was in North Zulch Thursday as she took her aunt, Mrs. Johnnie McHenry home after Mrs. McHenry had spent the past two weeks here with Mr. and Mrs. McMillan.

Rocky and Lynette Terry and Mrs. James Terry were in Houston Saturday visiting the David Terry family. Mrs. Terry remained in Houston for a longer visit.

Mr. and Mrs. Dow Caffey and Mr. and Mrs. Buster Tucker of Salty, Mr. and Mrs. Garland Caffey and Mr. and Mrs. Cecil Plate of Rockdale were visitors Sunday with Mr. and Mrs. Lenza Caffey.

Mrs. Fred Green and Brady of Belton spent two days with her parents, Mr. and Mrs. Lenza Caffey.

Weekend guests of Mr. and Mrs. William Stigall were Mr. and Mrs. Bill Stigall, Dale and Brian of Houston.

Visiting Mrs. Bill Clark over the weekend were Mr. and Mrs. Gus Clark and John of Houston.

Sunday afternoon guests of Mrs. F. W. Worley were Mr. and Mrs. H. D. Kay of Troy, Mrs. Joe Henry of Rockdale, and Mr. and Mrs. Bert Henry, Jeffrey, Karen, and Brian of Richardson.

Mr. and Mrs. Bill Hill, Phyllis and Trent of Amarillo are on vacation which they are spending here with her mother, Mrs. Andrew Garner. Bill is leading the singing at the revival at the San Gabriel Baptist Church.

Weekend guests of Mr. and Mrs. Nig Black were Mr. and Mrs. E. L. Neville and daughter and Mr. and Mrs. Jerry Jones and sons of Fairfield and Mr. and Mrs. Paul Becker and Chris of San Marcos.

Dale Stigall of Houston is spending the next two weeks here with his grandparents, Mr. and Mrs. William Stigall.

Mrs. James Malone and Terri of Pampa spent Sunday and Monday visiting her mother, Mrs. Andrew Garner.

COMPARE... SHOP... SAVE! SAFEWAY

Safeway Special!

Trend Detergent — For dishes and fine fabrics. Kinder to the hands. Giant Box 39¢

Safeway Big Buy!

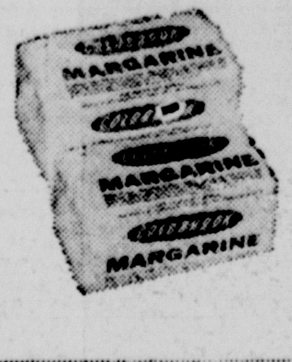

Margarine — Coldbrook. Solids. Tops in Flavor, Tops in Value. 1-Lb. Pkg. 10¢

Safeway Big Buy!

Cheese Spread — Breeze. Imitation. It Slices, Spreads, Melts. 2-Lb. Box 59¢

Safeway Special!

Del Monte Peaches — ★ Sliced or ★ Halves. Yellow Cling. Serve with Cottage Cheese! 29-oz. Can 29¢

SHOP SAFEWAY & COMPARE!

- ★ Only USDA Choice Grade Heavy Beef!
- ★ Tops in Dairy Foods & Fresh Bake Goods
- ★ Discount Prices on Health & Beauty Aids
- ★ Extra Money Saving Safeway Brands!
- ★ Rainchecks Which GUARANTEE You'll get advertised specials!
- ★ Finest Fruits and Vegetables!
- ★ Friendly, Courteous Service!
- ★ Selection of National Brands!
- ★ Specials Twice a Week!
- ★ Low, Low Prices Every Day!

Save on Safeway Low Prices and Specials!

- **Vienna Sausage** — Libby. So quick to serve. *Safeway Special!* 4-oz. Can 19¢
- **Fruit Cocktail** — Stokely. Fine Fruits. *Safeway Special!* 16-oz. Can 23¢
- **Shortening** — Velkay. For Baking or Frying. *Safeway Big Buy!* 3-Lb. Can 49¢
- **Instant Tea** — Canterbury. Tastes like brewed tea. *Safeway Special!* 2-oz. Jar 59¢
- **Par Detergent** — So Gentle to hands! *Safeway Big Buy!* 32-oz. Plastic 39¢

Compare These Everyday Low, Low Prices!

Item	Description	Size	Price	Why Pay
Tomato Soup	Town House.	10¾-oz. Can	10¢	12¢
Soda Crackers	Melrose.	1-Lb. Box	19¢	25¢
Baby Food	Heinz. Assorted Strained. ★ Fruits or ★ Vegetables	4½-oz Jar		6/57¢
Hi-C Drink	Assorted Flavors.	46-oz. Can	29¢	31¢
Cane Sugar	Candi Cane.	5-Lb. Bag		58¢
Cake Mixes	Pillsbury. Assorted	Reg. Pkg.	38¢	41¢
Liquid Bleach	White Magic.	Gallon Plastic		45¢
Cigarettes	Popular Brands. ★ Regular or ★ King Size	—Ctn.	$3.09	$3.19
Chunk Tuna	Sea Trader. Light Meat—6½-oz. Can		29¢	35¢
Instant Breakfast	Lucerne. Assorted.	6-Ct. Pkg.	59¢	65¢
Safeway Coffee	Pre-Ground.	1-Lb. Bag	59¢	65¢
Facial Tissues	Truly Fine. Assorted Colors.	200-Ct. Box	19¢	25¢
Pet Milk	Evaporated.	13-oz. Can	17¢	2/37¢
Spray Starch	White Magic.	22-oz. Can	49¢	57¢
Gaines Meal	Dogs go for it.	10-Lb. Bag	$1.39	$1.49
Enriched Flour	Harvest Blossom.	5-Lb. Bag	39¢	45¢

Save on School Supplies!

Filler Paper — HyTone 2-Hole Loose Leaf. (68¢ Value) 300-Ct. Pkg. 49¢

Notebook Ensemble — 2-Ring Binder with Theme Book ($2.98 Value)—Only $1.93

"Bic" Pen — ★ Blue or ★ Black (19¢ Value) —Each 12¢

Frozen Food Values!

- **Lucerne Sherbet** — Party Pride. Assorted Flavors. ½-Gal. Ctn. 59¢
- **Lemonade** — Scotch Treat. Regular. 6-oz. Can 10¢

Always Fresh!

- **Rye Bread** — Skylark. Regular. *Special!* 1-Lb. Loaf 2 for 49¢
- **Chocolate Milk** — Lucerne. *Special!* ½-Gal. Carton 59¢

Check These Values!

- **Tomato Juice** — Hunt's. Full flavored. *Safeway Special!* 46-oz. Can 29¢
- **Toilet Tissue** — Brocade. White. So Soft. *Safeway Special!* 4-Roll Pkg. 29¢
- **Pork & Beans** — Highway. Picnic Favorite! *Safeway Special!* 16-oz. Can 10¢
- **Dog Food** — Twin Pet. Dogs love it!! *Safeway Big Buy!* 15-oz. Can 7¢

Top Quality Meats, Always at Safeway!

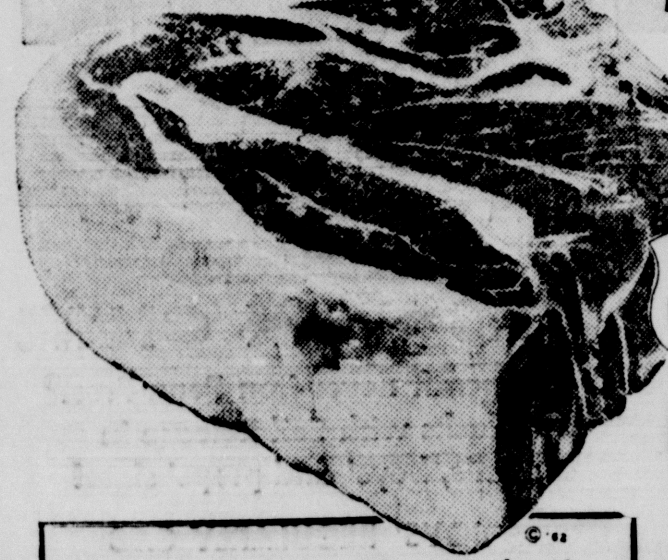

Chuck Roast — USDA CHOICE. Blade Full Cut. Naturally Aged. USDA Choice Grade Heavy Beef. Serve pot roast for Sunday Dinner! —Lb. 45¢

- **Chuck Steak** — Full Cut. or Seven-Bone Roast. Naturally Aged. USDA Choice Heavy Beef. —Lb. 59¢
- **Arm Roast** — Full Cut. Naturally Aged. USDA Choice Grade Heavy Beef. —Lb. 69¢
- **Swiss Steak** — Shoulder Arm Cut. Naturally Aged. USDA Choice Heavy Beef. —Lb. 79¢
- **Boneless Roast** — ★ Chuck or ★ Shoulder Naturally Aged. USDA Choice Heavy Beef. —Lb. 79¢

Compare ... These Meat Values!

Item	Description	Size	Price
Canned Picnic	★ Samuel's Mohawk or ★ Swift's Premium.	3-Lb. Can	$1.99
Ground Chuck	Lean Beef.	—Lb.	75¢
Sliced Picnics	Smoked. ★ Half or ★ Whole.	—Lb.	49¢
Rath's Bacon	★ Rath Black Hawk or ★ Safeway. Sliced.	1-Lb. Pkg.	69¢
Thick-Sliced Bacon	★ Rath Black Hawk. or ★ Safeway	2-Lb. Pkg.	$1.38
Pork Chops	Quarter Sliced Loin.	—Lb.	75¢
Hamburger Steaks	Ideal to Grill!	—Lb.	59¢
Polish Sausage	Eckrich. Skinless.	12-oz. Pkg.	89¢
Rath Franks	Rath Black Hawk. All Meat.	1-Lb. Pkg.	59¢
All Meat Franks	Safeway.	12-oz. Pkg.	49¢
Ground Beef	Safeway Handy Chub Pak.	2-Lb. Chub	$1.05

USDA Inspected Grade "A"

FRYERS — Ready to Cook. *Everyday Low Price!* Whole —Lb. 29¢ (Cut-Up, Fresh or Frozen—Lb. 35¢)

- **Leg Quarters** — From USDA Inspected Fryers. —Lb. 39¢
- **Breast Quarters** — From USDA Inspected Fryers. —Lb. 45¢
- **4-Legged Fryers** — Freshly Cut. —Lb. 39¢
- **Double Breasted** — Cut-Up Fryers. —Lb. 45¢

Garden Fresh Fruits and Vegetables!

Bananas — Golden Ripe, family favorite for picnics or snacks. *Safeway Special!* Lb. 10¢

Sparkling Fresh

- **Plums** — Casselman. Large and Red. —Lb. 29¢
- **Grapes** — Thompson Seedless. US No. 1. —Lb. 29¢
- **Corn** — Golden Cross. Large full ears. 6 for 45¢
- **Cabbage** — Crisp green heads. —Lb. 7¢
- **Cucumbers** — Selected Sizes. —Each 10¢
- **Bell Peppers** — Large Size. —Each 10¢

- **Potatoes** — Russets. US No. 1. 10-Lb. Bag 49¢
- **Prunes** — Italian. Washington's No. 1. —Lb. 23¢
- **Pears** — Bartlett. —Lb. 29¢
- **Nectarines** — Large Size. Hi Color. —Lb. 29¢

Prices Effective Thurs., Fri., Sat. and Sun., Aug. 22, 23 and 24, in Cameron, Texas'

We Reserve the Right to Limit Quantities. No Sales to Dealers.

SAFEWAY

© Copyright 1960, Safeway Stores, Incorporated.

SWIM MEET CHAMPS — Cameron Boy Scout Troop 52 took top honors in the annual Tejas District Swim Meet at Rockdale last week posting 45 points. Winners from Cameron were: (Front row) Eugene Mitchan, Greg Sheguit, Joe Trdy, Jim Deloney, Michael Trdy, David Hollas, Gary Trdy, Bruce Zarosky, Scott Mitchan: (Middle) Daniel Richardson, Gene Kopriva, Ricky Sapp, Al Matula; (Top) Michael Posival, Jackie Raymond and Randy Sapp.

Cameron Scouts Win Swim Meet

Cameron led the annual Tejas District Boy Scout swim meet at Rockdale last week with 49 points captured by Troop 52.

Rockdale Troop 89 took 43 points and Troop 90, 37 points. Calvert placed fourth with 31 and Rosebud fifth with 10.

Events and winners were:

Breath Holding (non-swimmers) 1. Dan Reyes, Rockdale; 2. Greg Sheguit, Cameron; 3. Scott Mitchan, Cameron; 4. Kim Smith, Calvert.

Breath holding (beginners) - 1. David Hollas, Cameron; 2. Joe Trdy, Cameron; 3. John Stewart, Rockdale; 4. Ronnie Hoelscher, Rosebud.

Foot race - 1. Gary Trdy, Cameron; 2. Eugene Mitchan, Cameron; 3. Ricky Stewart, Rockdale; 4. Kent Kahler, Rosebud.

Diving - 1. Paul Joseph, Rockdale; 2. Neils Beery, Rockdale; 3. David Bennett, Rockdale; 4. Charles Sandidge, Rockdale.

Beginners free style - 1. Gill Naul, Rockdale; 2. Bruce Zarosky, Cameron; 3. John Stewart, Rockdale; 4. Randy Sapp, Cameron.

Backstroke - 1. Michael Trdy, Cameron; 2. Bricker Cain, Calvert; 3. Henry Hall, Rockdale; 4. Allan Miller, Rockdale.

Free style - 1. David Bennett, Rockdale; 2. Danny Barker, Calvert; 3. John Bryne, Calvert; 4. Michael Trdy, Cameron.

Breast stroke - 1. Charlie Briggs, Calvert; 2. Charles Sandidge, Rockdale; 3. Neils Berry, Rockdale; 4. Bobby Bellson, Rosebud.

Medley relay - 1. Charlie Briggs, Bill Gibson, Danny Barker, Calvert; 2. Neils Berry, Henry Hall, Ricky Stewart, Rockdale; 3. David Bennett, Charles Sandidge, Kim Laird, Rockdale; 4. David Yett, Bobby Belson, Kent Kahler, Rosebud.

Beginners underwater swim - 1. David Hollas, Cameron; 2. Gill Naul, Rockdale; 3. Danny Reyes, Rockdale; 4. Jim Delony, Cameron.

Underwater swim - 1. Ricky Sloan, Rockdale; 2. Henry Hall, Rockdale; John Bryne, Calvert; 4. Stephen Yett, Rosebud.

Dr. T. C. Green of Rockdale was director of the annual event.

Education Is Answer To Hunger Problem, Says Committee Report

WASHINGTON

The House Committee on Agriculture issued a supplement today to its "Hunger Study" report of last June, disclosing additional evidence that there is little actual acute hunger in the United States but widespread malnutrition caused primarily by parental neglect of children and ignorance as to what constitutes a balanced diet.

The supplement marks the windup of an investigation the committee made to determine the accuracy of charges by the Citizens' Advisory Board of Inquiry into Hunger and Malnutrition in the United States that "emergency hunger" conditions existed in 256 counties in 20 states.

Chairman W. R. Poage, of the Agriculture Committee, in making the additional information public, said it confirms conclusions drawn from communications received earlier from a great many of the health officers in the so-called emergency hunger counties.

"The study our committee made stemmed from the erroneous and misleading reports creating an impression that there was much hunger and starvation in the land. Our committee is not indifferent to suffering of any degree, and is determined to see that all individuals in need and who cannot help themselves are adequately fed. Our study indicates that the basic solution to the nutritional problems in this country is to be found through education and a sharpened sense of family responsibility."

The Texan noted that other and more thorough governmental studies of the nutritional picture in America are now underway, and expressed the opinion that they would come up with similar conclusions. Two probes in progress now are one by the Dept. of Agriculture and Dept. of Health, Education and Welfare, jointly, and one by a team of investigators engaged by the House Appropriations Committee. Pending in the Senate is a House-passed bill which would establish a special Presidential Commission to study hunger in the United States.

Dates For OJT 1st - 8th Grade Registration Set

Albert G. Whiteside, principal of O. J. Thomas School, lists the following registration schedule for pupils who will attend OJT this fall:

Grades 1 and 6 - Friday, August 23, 8 a.m. to 12 p.m.

Grades 2, 3, 4, and 5 - Monday, August 26, 8 a.m. to 12 p.m.

Grades 7 and 8 - Thursday, August 29, 8 a.m. to 12 p.m.

Grades 1 and 6. Each first grade pupil is to be accompanied by an adult or a person older than the pupil, who must bring the pupil's birth certificate and immunization record.

All other pupils must bring their report cards which will show their grade placement.

FOOT ODOR
HOW TO KILL IT.
Caused by a germ. Kill the germ, you kill the odor. You can't smell it. Your friends can. Ordinary antiseptics are no use. Apply T-4-L Powerful Germ Killer for smelly, sweaty, itchy feet. If not pleased overnight, your 48c back at any drug counter. NOW at DUSEK PHARMACY.

Two Injured In Auto Accidents Near Thorndale

Two men were injured in separate accidents Thursday and Friday nights near Thorndale.

Raymond W. Harris of San Antonio was taken to Johns Hospital, Taylor after his car hit headon with a truck-tractor trailer driven by Max Edison Hall of Hurst, Texas.

Investigating officer Leroy Broadus said the accident occured at 10:30 p.m. on SH 79 between Rockdale and Thorndale. Harris was charged with driving on the wrong side of the road.

George Ware of Thorndale was hospitalized Friday night following a collision on FM 486 three miles north of Thorndale at 11:30 p.m. Edwin James Mertz of Austin was driver of the second car.

Boradus said Ware was taken to a Taylor hospital for treatment of cuts and a possible broken arm.

36th Division Sets Reunion In Dallas

The 36th Division Association will hold its annual reunion and convention in Dallas at the Baker Hotel August 30, 31 and September 1. All former T Patchers of both World Wars are urged to attend.

Present Association officers are Riley Tidwell, Houston, president; Amil Kohutek, Irving, vice president; and Archie McDugal, Waco, executive secretary.

Dennis Moraw Is Degree Candidate At U of Texas

Dennis Anton Moraw is listed by Dean John R. Silber as a candidate for bachelor's degree in the College of Arts and Sciences, University of Texas, at the close of the summer session.

Moraw is the son of Mr. and Mrs. Anton Moraw of Rt. 1, Cameron.

From $60 to $75 Million

Amendment 2 Would Raise Ceiling On Welfare Funds

Amendment No. 2 — S. J. R. No. 41

(Increasing the amount which may be expended in one year from state funds for public assistance payments to needy aged, needy disabled, needy blind, and needy children to $75,000,000.)

The proposed amendment to Section 51-a of Article III raises the ceiling on state funds used for financial assistance to the needy aged, needy disabled, needy blind, and needy children from $60,000,000 to $75,000,000 to assure Texas recipients that they will not be disqualified from receiving the maximum amount permitted under the federal program simply through a deficiency of state funds to meet federal standards.

BACKGROUND

The public welfare provisions of the Texas Constitution originated during depression years. Amendments to them have been proposed and adopted almost as regularly as the Congress has changed the terms whereby the states become eligible for available federal funds.

Prior to 1933, public assistance was held by most Texas citizens to be the concern of local governmental units rather than the responsibility of the central state geovrnment. However, the depression of the 1930s, the shift in Texas from an agrarian to an industrial society and economy, and the influence of federal legislation led to the passage of the first public welfare amendment — Section 51a of Article III. This first amendment authorized the state to issue 4½ percent general obligation bonds in the amount of $20,000,000, with the proceeds to be used in "furnishing relief and work relief to needy and distressed people and in relieving the hardships resulting from unemployment."

In 1935 a new Section 51-b was added to Article III, which initiated the policy of providing aid to aged citizens with payments provided partially from federal funds and partially from current revenue of the state. Sections 51-c and 51-d were added in 1937 and authorized grants to the needy blind and needy children. In 1945 Sections 51-b, 51-c, and 51-d were consolidated by an amendment designated "Section 51-a," which, in effect, repealed the old Section 51a. A limit of $35,000,000 per year was established in the 1945 amendment as the amount that could be spent out of state funds for public assistance to needy aged, needy blind, and needy children. The limit was increased to $42,000,000 in 1954; to $47,000,000 in 1957; to $52,000,000, plus $2,500,000 for the permanently and totally disabled, in 1962; and in 1963, to $60,000,000 in money payments for all classes of public assistance—needy aged, needy disabled, needy blind, and needy children—in the present Section 51-a of Article III.

This $60,000,000 ceiling would be raised to $75,000,000 by adoption of the proposed Amendment No. 2.

ARGUMENTS

For:

1. The proposed Amendment No 2 does not make an appropriation but rather allows the legislature greater discretion in meeting the needs of all four classes of welfare recipients in the state by raising the ceiling on the use of state funds for this purpose from $60,000,000 to $75,000,000. Texas consistently has been in the lowest percentiles of the nation with respect to welfare, ranking 50th in administrative cost per repipient for old age assistance, 44th in percent receiving old age assistance, 49th in assistance in aid to dependent children, and 45th in assistance in aid to permanently and totally disabled. Because aid for dependent children allotments are based on a family of four, the higher ceiling provided by the proposed ⅛. The large overall expend amendment would make it possible for the legislature to have greater discretion in giving budgetary consideration to larger families. Further, the proposed amendment would permit consideration to be given to last year's 4 percent rise in the cost of living in budgeting for all four classes of recipients.

Against:

1. The large overall expenditure of state funds which this amendment would authorize would increase each recipeint's income only a few dollars a month but would require $15,000,000 in new funds at a time when the state is already hard pressed to meet existing financial obligations. Instead of encouraging dependency on public welfare, the state should begin to draw a line in combating growing socialism and the welfare state.

W. DuBose Attends Custodian Workshop

The 12th annual Custodian Workshop was held last week at the University of New Mexico in Albuquerque with 165 custodians, supervisors and administrators attending.

Winston H. DuBose, from Texas A&M University attended.

Participants from 15 states and Canada represented 36 institutions and school districts. Lectures and demonstrations covered topics such as custodial programs, fire extinguishers, care of buildings, and playfield grass and its care.

You Don't Say . . .

PEOPLE

If you are referring to more than one INDIVIDUAL!

PEOPLE is used for a mass. PERSONS is used for individuals.

A hundred PERSONS filled the room.

The young PEOPLE of the church hold fine meetings.

The PEOPLES of the world love their countries.

Many PERSONS will consider this a fine line, but PEOPLE who wish to get their ideas across effectively, consider such things of vital importance!

c by Adria Allen

88 Attend Reunion Of McKinney Family

The C. M. McKinney reunion was held in City Park August 4 with 88 attending.

Mrs. Ida Houston, 90, of the Colonial Nursing Home, was the oldest descendant and the youngest was Staci Dickey, great-great granddaughter.

Relatives and friends enjoyed a day of visiting, meditation, picture taking and a basket picnic.

The annual reunion is held on the anniversary of C. M. McKinney and Lou Smith's marriage, August 4, 1876 in Cameron. Six daughters are still living and only two, Mrs. Lula Wilkinson of Arizona and Mrs. Lola Phipps of Arkansas were not able to attend.

DALTON IN 25-YEAR CLUB

Thomas A. Dalton, presently Mechanical Engineer in the construction division at the Alcoa Works, has been inducted into the 25-year Club. Dalton, of Taylor, joined the company as a technical supervisor-smelting in 1943 at the Queens (New York) Works.

GET RESULTS

. . . "Sold my house with one 75c classified in The Herald."

. . . "Just run the ad once you always get me a renter for my apartment the first day the paper comes out."

People who use Herald Classified Ads know we have the readership that brings results.

To place your ad for a house, cat, car or frog for sale, simply call 697-4671.

CAMERON HERALD

PUBLIC NOTICE
Proposed CONSTITUTIONAL AMENDMENT
NUMBER EIGHT ON THE BALLOT (HJR19)

BE IT RESOLVED BY THE LEGISLATURE OF THE STATE OF TEXAS:

Section 1. Section 21 of Article 16 of the Constitution of the State of Texas is amended to read as follows:

"Section 21. All stationery and printing, except proclamations and such printing as may be done at the Texas School for the Deaf, and paper, except that for the Judicial Department, shall be furnished under contract, to be given to the lowest and best bidder under such regulations as shall be prescribed by law. No member or officer of any department of the government shall be in any way interested in such contract."

Sec. 2. The foregoing constitutional amendment shall be submitted to a vote of the qualified electors of this state at an election to be held on the first Tuesday after the first Monday in November 1968, at which election all ballots shall have printed thereon the following:

"FOR the constitutional amendment removing certain provisions relating to purchase of fuel and furbishing the rooms and halls of the Legislature and the requirement that the Governor, the Secretary of State, and the Comptroller must approve certain contracts of purchase."

"AGAINST the constitutional amendment removing certain provisions relating to purchase of fuel and furbishing the rooms and halls of the Legislature and the requirement that the Governor, the Secretary of State, and the Comptroller must approve certain contracts of purchase."

PUBLIC NOTICE
Proposed CONSTITUTIONAL AMENDMENT
NUMBER FOURTEEN ON THE BALLOT (HJR22)

BE IT RESOLVED BY THE LEGISLATURE OF THE STATE OF TEXAS:

Section 1. That the Constitution of Texas, Article III, be and the same is hereby amended by deleting therefrom Section 18, and substituting in lieu thereof the following:

"Section 18. No Senator or Representative shall, during the term for which he was elected, be eligible to (1) any civil office of profit under this State which shall have been created, or the emoluments of which may have been increased, during such term, or (2) any office or place, the appointment to which may be made, in whole or in part, by either branch of the Legislature; provided, however, the fact that the term of office of Senators and Representatives does not end precisely on the last day of December but extends a few days into January of the succeeding year shall be considered as de minimis, and the ineligibility herein created shall terminate on the last day in December of the last full calendar year of the term for which he was elected. No member of either House shall vote for any other member for any office whatever, which may be filled by a vote of the Legislature, except in such cases as are in this Constitution provided, nor shall any member of the Legislature be interested, either directly or indirectly, in any contract with the State, or any county thereof, authorized by any law passed during the term for which he was elected."

Sec. 2. The foregoing constitutional amendment shall be submitted to a vote of the qualified electors of this state, at an election to be held throughout the state on the first Tuesday after the first Monday in November, 1968, at which election all ballots shall have printed thereon the following:

"FOR the constitutional amendment fixing the time during which members of the Legislature shall be ineligible to hold other offices."

"AGAINST the constitutional amendment fixing the time during which members of the Legislature shall be ineligible to hold other offices."

If it appears from the returns of such election that a majority of the votes cast therein are for such amendment, same shall become a part of the Constitution of Texas.

PUBLIC NOTICE
Proposed CONSTITUTIONAL AMENDMENT
NUMBER TEN ON THE BALLOT (HJR50)

BE IT RESOLVED BY THE LEGISLATURE OF THE STATE OF TEXAS:

Section 1. That Article VIII, Constitution of the State of Texas, be amended by adding Section 1-j to read as follows:

"Section 1-j. Notwithstanding the provisions of Section 1 of this article, the Legislature may provide for the refund of the tax paid on the first sale of cigars and tobacco products in this state which are subsequently sold at retail within the corporate limits of Texarkana, Texas, or any incorporated city or town in Texas as contiguous to Texarkana."

Sec. 2. The foregoing constitutional amendment shall be submitted to a vote of the qualified electors of this state at an election to be held on the first Tuesday after the first Monday, in November 1968, at which election all ballots shall have printed on them the following:

"FOR the constitutional amendment authorizing the Legislature to provide for the refund of the tax on cigars and tobacco products sold at retail within the corporate limits of Texarkana, Texas, or any incorporated city or town in Texas contiguous to Texarkana."

"AGAINST the constitutional amendment authorizing the Legislature to provide for the refund of the tax on cigars and tobacco products sold at retail within the corporate limits of Texarkana, Texas, or any incorporated city or town in Texas contiguous to Texarkana."

PUBLIC NOTICE
Proposed CONSTITUTIONAL AMENDMENT
NUMBER ONE ON THE BALLOT (SJR39)

SENATE JOINT RESOLUTION No. 39 proposing an amendment to Subsection (a) of Section 62, Article XVI of the Constitution of Texas, relating to establishment of a retirement, disability and death compensation fund for officers and employees of the state, so as to create as an agency of the State of Texas the Employees Retirement System of Texas, vesting the general administration and responsibility of the proper operation of said system in a state board of trustees to be known as the State Board of Trustees of the Employees Retirement System of Texas, authorizing said Board to invest assets of said system in various obligations and subjects of investment, subject to certain restrictions stated therein and such other restrictions as may hereafter be provided by law; providing that contributions of members and the state shall not exceed at any time six per centum (6%) of the compensation paid to each such person by the state; providing that such Amendment shall be self-enacting; providing for the necessary election, form of ballot, proclamation, and publication; and declaring legislative intent that the adoption of this Joint Resolution shall constitute repeal of Senate Joint Resolution No. 3. previously adopted by this the 60th Legislature, so that the proposition as set forth in this Resolution may be submitted to the voters of this state in lieu of the proposition contained in Senate Joint Resolution No. 3.

BE IT RESOLVED BY THE LEGISLATURE OF THE STATE OF TEXAS:

Section 1. That Subsection (a) of Section 62, Article XVI of the Constitution of the State of Texas be amended so as to read hereafter as follows:

"Section 62. (a) The Legislature shall have the authority to levy taxes to provide a State Retirement, Disability and Death Compensation Fund for the officers and employees of the state, and may make such reasonable inclusions, exclusions, or classifications of officers and employees of this state as it deems advisable. The Legislature may also include officers and employees of judicial districts of the state who are or have been compensated in whole or in part directly or indirectly by the state, and may make such other reasonable inclusions, exclusions, or classification of officers and employees of judicial districts of this state as it deems advisable. Persons participating in a retirement system created pursuant to Section 1-a of Article V of this Constitution shall not be eligible to participate in the Fund authorized in this subsection; and persons participating in a retirement system created pursuant to Section 48-a of Article III of this Constitution shall not be eligible to participate in the Fund authorized in this subsection except as permitted by Section 63 of Article XVI of this Constitution. Provided, however, any officer or employee of a county as provided for in Article XVI, Section 62, Subsection (b) of this Constitution, shall not be eligible to participate in the Fund authorized in this subsection, except as otherwise provided herein. The amount contributed by the state to such Fund shall equal the amount paid for the same purpose from the income of each such person, and shall not exceed at any time six per centum (6%) of the compensation paid to each such person by the state.

"There is hereby created as an agency of the State of Texas the Employees Retirement System of Texas, the rights of membership in which, the retirement privileges and benefits thereunder, and the management and operations of which shall be governed by the provisions herein contained and by present or hereafter enacted Acts of the Legislature not inconsistent herewith. The general administration and responsibility for the proper operation of said system are hereby vested in a State Board of Trustees, to be known as the State Board of Trustees of the Employees Retirement System of Texas, which Board shall be constituted and shall serve as may now or hereafter be provided by the Legislature. Said Board shall exercise such powers as are herein provided together with such other powers and duties not inconsistent herewith as may be prescribed by the Legislature. All moneys from whatever source coming into the Fund and all other securities, moneys, and assets of the Employees Retirement System of Texas shall be administered by said Board and said Board shall be the trustees thereof. The Treasurer of the State of Texas shall be custodian of said moneys and securities. Said board is hereby authorized and empowered to acquire, hold, manage, purchase, sell, assign, trade, transfer, and dispose of any securities, evidences of debt, and other investments in which said securities, moneys, and assets have been or may hereafter be invested by said Board. Said Board is hereby authorized and empowered to invest and reinvest any of said moneys, securities, and assets, as well as the proceeds of any of such investments, in bonds, notes, or other evidences of indebtedness issued, or assumed or guaranteed in whole or in part, by the United States or any agency of the United States, or by the State of Texas, or by any county, city, school district, municipal corporation, or other political subdivision of the State of Texas, both general and special obligations; or in home office facilities to be used in administering the Employees Retirement System including land, equipment, and office building; or in such corporation bonds, notes, other evidences of indebtedness, and corporation stocks, including common and preferred stocks, of any corporation created or existing under the laws of the United States or of any of the states of the United States, as said Board may deem to be proper investments; provided that in making each and all of such investments said Board shall exercise the judgment and care under the circumstances then prevailing which men of ordinary prudence, discretion, and intelligence exercise in the management of their own affairs, not in regard to speculation but in regard to the permanent disposition of their funds, considering the probable income therefrom as well as probable safety of their capital; and further provided, that a sufficient sum shall be kept on hand to meet payments as they become due each year under such retirement plan, as may now or hereafter be provided by law. Unless investments authorized herein are hereafter further restricted by an Act of the Legislature, no more than one per cent (1%) of the book value of the total assets of the Employees Retirement System shall be invested in the stock of any one (1) corporation, nor shall more than five per cent (5%) of the voting stock of any one (1) corporation be owned; and provided further, that stocks eligible for purchase shall be restricted to stocks of companies incorporated within the United States which have paid cash dividends for ten (10) consecutive years or longer immediately prior to the date of purchase and which, except for bank stocks and insurance stocks, are listed upon an exchange registered with the Securities and Exchange Commission or its successors; and provided further, that not less than twenty-five per cent (25%) at any one time of the book value of investments of said Fund shall be invested in Government and Municipal Securities as enumerated above. This Amendment shall be self-enacting and shall become effective immediately upon its adoption without any enabling legislation."

Sec. 2. The foregoing Constitutional Amendment shall be submitted to a vote of the qualified electors of this state at an election to be held on November 5, 1968, at which election all ballots shall have printed thereon the following:

"FOR the Constitutional Amendment amending Subsection (a) of Section 62, Article XVI of the Constitution of the State of Texas relating to the Employees Retirement Fund and the Employees Retirement System of Texas, revising provisions for investments of moneys and other assets of the Fund, and changing other existing provisions and making other new provisions with respect to the administration of the Employees Retirement System."

"AGAINST the Constitutional Amendment amending Subsection (a) of Section 62, Article XVI of the Constitution of the State of Texas relating to the Employees Retirement Fund and the Employees Retirement System of Texas, revising provisions for investments of moneys and other assets of the Fund, and changing other existing provisions and making other new provisions with respect to the administration of the Employees Retirement System."

Sec. 3. The Governor of Texas shall issue the necessary Proclamation for the election and this Amendment shall be published in the manner and for the length of time required by the Constitution and laws of this State.

Abiding Saviour Lutheran Church
(Temporarily meeting at . . . All Saints Episcopal Church, 200 N. Travis)
Rev. Donald E. Marquart, pastor
Morning Worship 8:30 a.m.
Sunday School 9:30 a.m.

All Saints Episcopal Church
Rev. David W. Erskine
Sunday Worship 10 a.m.
Church School 10:15 a.m.
E. Y. C. meets in Rockdale 6:00 p.m.
Confirmation & Enquirers instruction Wed. 7:00 p.m.

FIRST CHRISTIAN CHURCH
James M. Hamilton, Pastor
Sunday School 9:45 a.m.
Morning Worship 10:50 a.m.
Evening Service 7:00 p.m.
Choir Practice Wed. 7:00 p.m.
Mid-week Bible Study and Prayer Service Wed. 7:50 p.m.

FIRST METHODIST CHURCH
Rev. Ben A. Pierce, Pastor
Sunday School 9:45 a.m.
Morning Worship 10:55 a.m.
MYF 6:00 p.m.
Evening Worship 7:00 p.m.

PRIMERA IGLESIA BAUTISTA
Rev. R. R. Martinez, Pastor
Sunday School 9:45 a.m.
Morning Worship 11:00 a.m.
Training Union 6:00 p.m.
Evening Worship 7:00 p.m.
Prayer Service Thurs. 6:30 p.m.

FIRST SPIRITUAL CHURCH
Homer M. Kelley, Pastor
Sunday School 10:00 a.m.
Services 11:00 a.m.
Services Every Sunday

GOSPEL TABERNACLE
Rev. H. M. Bowley, Pastor
Sunday School 9:45 a.m.
Worship Services 11:00 a.m.
Evening Services 7:45 p.m.
Mid-Week Services Tuesday and Thursday 7:45 p.m.

JEHOVAH'S WITNESSES
Service Meeting, Friday 7:30 p.m.
Watchtower Study, Sun 3:00 p.m.
Bible Study, Tuesday 7:30 p.m.

TRINITY BAPTIST CHURCH
12th at Crockett
Rev. W. C. Congleton, Pastor
Sunday School 10:00 a.m.
Morning Worship 11:00 a.m.
Training Union 7:00 p.m.
Evening Worship 8:00 p.m.
Wed. Prayer Meeting 7:30 p.m.

FIRST BAPTIST CHURCH
Rev. J. E. Lafferty, Pastor
Sunday School 9:45 a.m.
Morning Worship 10:55 a.m.
Training Union 6:00 p.m.
Evening Worship 7:00 p.m.
Wed. Evening Services 7:30 p.m.

Battetown Baptist Church
Arthur Webb, Pastor
Sunday School 10:00 a.m.
Morning Worship 11:00 a.m.
Training Union 6:00 p.m.
Evening Worship 7:00 p.m.
Mid-Week Service 7:00 p.m.

ST. MONICA'S CATHOLIC
Rev. John Geiser, Pastor
Rev. Jesse Euristi, Asst.
1st Mass 6:00 a.m.
2nd Mass 8:00 a.m.
3rd Mass 10:00 a.m.

BUCKHOLTS BAPTIST CHURCH
Rev. Jim F. Robinson, Pastor
Sunday School 10:00 a.m.
Worship Service 11:00 a.m.
Training Union 7:00 p.m.
Evening Worship 7:30 p.m.
Mid-Week Prayer Wed. 7:15 p.m.

LIBERTY METHODIST
George Dess, Pastor
Church School 10:00 a.m.
Morning Worship 11:00 a.m.
Services on 1st and 3rd Sundays

BUCKHOLTS BRETHREN
Rev. John Baletka, pastor
Worship Services 8:15 a.m.
Sunday School 9:25 a.m.

BUCKHOLTS FULL GOSPEL
Rev. Alton Robbins, Pastor
Sunday School 9:45 a.m.
Morning Worship 11:00 a.m.
Evangelistic Services 7:30 p.m.
Wed. Night 7:30 p.m.

HOPE LUTHERAN CHURCH
Rev. Glenn Moehring, Pastor
Sunday School 9:00 a.m.
Divine Worship 10:15 a.m.

UNITED CHURCH OF CHRIST
Rev. C. E. Wierth, Pastor
Sunday School 9:00 a.m.
Morning Worship 10:00 a.m.

MINERVA METHODIST
Rev. Gene Easterly, Pastor
Sunday School 10:00 p.m.
Worship Services 11:00 a.m.
Evening Services 7:30 p.m.
All Services on 2nd Sun. of month

FIRST ASSEMBLY OF GOD
Rev. James McIlam, pastor
Sunday School 9:45 a.m.
Morning Worship 11:00 a.m.
C. A. Service 6:15 p.m.
Evening Worship 7:00 p.m.
Wed. Prayer Service 7:30 p.m.

FIRST PRESBYTERIAN CHURCH
Rev. Wirt Skinner, Pastor
Sunday Church School 9:45 a.m.
Sunday Worship 11:00 a.m.
Youth Fellowship 6:00 p.m.
Evening Worship 7:00 p.m.
Evening Services 7:30 p.m.
Wed. Choir Practice 7:00 p.m.

CHURCH OF CHRIST
D. W. Echols, Minister
Bible Classes 9:30 a.m.
Worship Services 10:20 a.m.
Young People Meeting 5:00 p.m.
Evening Worship 6:00 p.m.
Mid-Week Service Wed. 7:30 p.m.

WORSHIP IN CHURCH
and get a spiritual lift for the whole week

Somebody's Track

—was it yours? Did you know that your footprint identifies you almost as well as your fingerprint. The law uses it to trap the lawless. God uses it to show you where you were when you became conscience smitten. Your tracks tell on you... they give you away. You were where you should not have been and your tracks prove it. Your son was following your tracks when he got into serious trouble. *Mr., you write either a good story or a bad one by the tracks you make.* Why not resolve to walk toward the church next Sunday... any church... for they are all better than you. Every church in this community offers you a place to work, an opportunity to help others, and the privilege to make tracks for God. Then why not turn your tracks into a testimonial for the Lord, to be read of men, *by printing them on the way that leads to church every Sunday.*

YOU IN THE CHURCH
THE CHURCH IN YOU

Character is a by product of the church. It is here that young and old alike are showered with benedictions that fortify and influence for a better citizenship and a stronger democracy. In the church the ministerial are molding religious character. Statesmen today declare that the church alone can furnish leadership to handle the affairs of state in these perilous times. Then we with our children should go to the church of our choice on Sunday. "You in the Church and the Church in you" form a combination for good. Be a regular CHURCH GOER and a daily BIBLE READER.

© WILLIAMS NEWSPAPER FEATURES
Fort Worth, Texas

This Feature Is Published With the Hope that More People Will Go to Church. It Is Paid For By Firms 100% Interested In This Community.

ANDERLE LUMBER COMPANY
The Anderle Family

EPLEN FURNITURE COMPANY
The Eplen Family

DODSON AUTO SUPPLY
The Dodson Family

WIED HARDWARE
The Wied Family

McLANE COMPANY, INC.
Management & Staff

MACK'S OIL COMPANY
and Mack's Automats

MODERN GIN -- BUCKHOLTS
Mr. W. E. Beckhusen

NATIONAL BUILDING CENTER, Rogers
Mr. and Mrs. Wayne Crawford

MILAM SHEET METAL SHOP
Mr. and Mrs. Milush Valka

CAMERON MACHINE SHOP
Clarence & Herman Hanel Family

ST. EDWARD HOSPITAL
Rischar Memorial

Your DAIRY QUEEN
Mr. and Mrs. A. U. Streetman

THE MAMIE A. HEFLEY INS. AGENCY
MINNIE STEDMAN INSURANCE
Wis Nolte L. W. "Boots" Stroup, Jr.

NEWTON MEMORIAL HOSPITAL
And NEWTON CLINIC

CULPEPPER FURNITURE & HDW. CO.
The Culpepper Family

CAMERON NURSING HOME and COLONIAL NURSING HOME

SCHILLER MOTORS & SERVICE STA.
Your Friendly Dodge Dealer
Jerry B. Schiller

MILAM GRAIN COMPANY

SOUTHERN FARM BUREAU INS. AGENT
Current Auto Dividend - 28%
Bill Arthur

ROGERS CHURCHES

CHRISTIAN CHURCH
James M. Hamilton, Pastor
Preaching Service 9:20 a.m.
Sunday School 10:20 a.m.

CHURCH OF CHRIST
Louis Sirny, Minister
Bible Class 9:45 a.m.
Morning Worship 10:45 a.m.
Evening Worship 7:00 p.m.

FIRST BAPTIST CHURCH
Morris H. Chapman, Pastor
David Kolinek, Music-Youth Dir.
Sunday School 10:00 a.m.
Worship Services 11:00 a.m.
Training Union 6:00 p.m.
Evening Worship 7:00 p.m.
Wednesday Prayer Meet 7:00 p.m.

METHODIST
Rev. Joe Cooper, Pastor
Sunday School 9:30 a.m.
Worship Service 10:30 a.m.
Evening Worship 8:00 p.m.

MAYSFIELD PRESBYTERIAN
Rev. Wirt Skinner, Pastor
Services 2nd and 4th Sundays
Sunday School 10:00 a.m.
Morning Worship 9:00 a.m.

We need GREATER CHURCHES and a GREATER FAITH
to give us POWER for LIVING and to COMBAT ATHEISTIC ISMS

CALVERT — Gause Methodist
Rev. William D. Haake, Pastor
Preaching 11:00 a.m.

GAUSE BAPTIST
Rev. M. E. Smith, Pastor
Preaching 11:00 a.m.

ROSEBUD CHURCHES

FIRST BAPTIST CHURCH
Arlis Fuller, Pastor
Sunday School 9:45 a.m.
Morning Worship 10:55 a.m.
Evening Worship 8:00 p.m.

ROSEBUD METHODIST
Rev. Joe Wilson, Pastor
Sunday School 9:45 a.m.
Morning Worship 11:00 a.m.
Evening Worship 7:00 p.m.

FIRST LUTHERAN CHURCH
Rev. Louis W. Wickham, Pastor
Sunday School 8:00 a.m.
Bible Classes 8:30 a.m.
Worship Services 9:00 a.m.

CHURCH OF CHRIST
Holland Boring Sr., Minister
Bible Study 10:00 a.m.
Morning Worship 10:45 a.m.
Evening Worship 6:00 p.m.
Wednesday:
Ladies Bible Class 9:00 a.m.
Mid-Week Services 7:30 p.m.

ST. ANN'S CATHOLIC
Rev. Ray Widaski, Pastor
Mass 9 and 10:00 a.m.
1st and 3rd Sundays
Mass 7:45 and 9:00 a.m.
2nd and 4th Sundays
Fifth Sunday Announced

ASSEMBLY OF GOD
Rev. O. A. Fritz, Pastor
Sunday School 9:45 a.m.
Morning Worship 11:00 a.m.
Evening Services 7:30 p.m.

BEN ARNOLD BAPTIST
Bro. Frank Chapman, Pastor
Worship 10:30 a.m.
Training Union 6:30 p.m.
Worship 7:30 p.m.

Evangelical Brethren Church
(At Ad Hall School)
Rev. Frank A. Simcik, pastor
Worship Services 9 a.m.
Sunday School 10:10 a.m.
Bible Study & Children's Choir, Tuesday 8 p.m.

YARRELLTON BAPTIST
Ronney Woolery, Pastor
Sunday School 10:00 a.m.
Morning Worship 11:00 a.m.
Evening Services 8:00 p.m.

ST. CYRIL & METHODIUS CATHOLIC - MARAK
Rev. Harry Bilski, pastor
W.M. 7:30 a.m.
Sunday's Mass 9:30 a.m.
Confession heard before Mass also on Sunday

HOYTE BAPTIST
Rev. John Hart, Pastor
Ser. 1st and 3rd Sun. 3:00 p.m.
Sunday School 10:00 a.m.
Every Sunday

SHARP PRESBYTERIAN
Fred Brooks, Pastor
Church School 9:45 a.m.
1st Sunday Service 11:00 a.m.
Ladies Auxiliary, First Thursday at 2 p.m.

SAN GABRIEL BAPTIST CHURCH
Dean Parmer, Pastor
Sunday School 10:00 a.m.
Morning Worship 11:00 a.m.
Training Union 6:30 p.m.
Evening Worship 7:30 p.m.
Wed. Night Prayer Meet 7:30 p.m.
Royal Ambassadors Mon. 4:00 p.m.

San Gabriel Christian Church
Sunday School 10:00 a.m.
Morning Worship 11:00 a.m.

BURLINGTON BAPTIST
Rev. Ronnie Lillard, Pastor
Sunday School 10:00 a.m.
Preachnig Services 11:00 a.m.
Evening Service 7:00 p.m.

LITTLE RIVER BAPTIST
Rev. Ben Curtis, Pastor
Sunday School 10:00 a.m.
Morning Services 11:00 a.m.
Evening Services 6:00 p.m.

MARLOW BAPTIST CHURCH
Harold Padgett, pastor
Sunday School 10:00 a.m.
Morning Services 11:00 a.m.
Training Union 6:30 p.m.
Evening Services 7:30 p.m.

MAYSFIELD METHODIST
Gene Easterly, Pastor
Morning Worship 9:00 a.m.
1st and 3rd Sundays
Sunday School 10:00 a.m.

MILANO CHURCHES

FIRST BAPTIST CHURCH
Rev. D. Allen Cearley, Pastor
SundaySchool 10:00 a.m.
Morning Worship 11:00 a.m.
Training Union 6:00 p.m.
Evening Worship 7:00 p.m.
Woman's Missionary Union, Wednesday 10:00 a.m.
Mid-Week Prayer Services Wednesday 7:30 p.m.
Royal Ambassadors and Girl's Auxiliary, Thursday 3:45 p.m.

MILANO METHODIST CHURCH
L. G. Stokes, Pastor
Sunday School 9:00 a.m.
Morning Services 9:45 a.m.
Evening Services 7:30 p.m.
M Y F 6:00 p.m.

TRACY METHODIST
Phil Tarman, Pastor
Sunday School 10:00 a.m.
Fourth Sunday Services 11:00 a.m. and 7:30 p.m.

COURTHOUSE NEWS

MARRIAGES

Edward James Green - Wanda Gene Watson
Harold Glenn Hughes - Janice Tindall Hughes
Clifford Portis Ward - Constance Rozena Kelley
George Harold Grayson - Seewillow Avis Jackson
Gary Curtis Sanders - Jacqueline Ann Gee
James Dale Clayton - Wanda Sue Offield

NEW CARS

George G. Williges, Ford Cry sed.
D. K. Hagan, Ford T Bird
Hogan & Co. Inc., Ford 4dr
Hogan & Co. Inc., Ford Tudor
C. R. Roe, Ford 4dr
Perry Hdwre. & Fur., Ford pkp.
Hank McQuaide, Ford pickup
R. R. Ragan, Ford 4dr
Morris B. Sutton, Ford Tudor
Lonnie Hirt, Ford 4dr
Leo P. Heard, Buick 4dr
Earl Moseley, Buick 4dr
Charles W. Wickersham, Pontiac 4dr
C. G. Hatfield, Buick 4dr
Mrs. R. C. Jones, Buick 4d. spt cpe
Eddie Stephens, Chev. spt. cpe
Joseph P. Moore - Mrs. Joseph P. Moore, Chev. pickup
Ruben W. Harrell, Chev. Caprice
Roy Lee Muston, Ford Tudor
Rolando Lerma - Candeloria Lerma, Chev. spt. cpe.
A. A. Biehle, Buick 4dr
Roy L. Fuller, Chev. pickup
Robert J. Moore, Buick 4dr
Dorothy M. Johnson, Pontiac 4dr
Billy G. Cobble - Marjorie R. Cobble, Ford pickup
Cravens-Dargan & Co., 3 Ford 4d
John Longmire, Ford pickup
H. C. Grothe, Ford 4dr
Allen H. Ballew, Ford Tudor
Hogan & Co. Inc., Ford Tudor
Wilburn S. Alford, Chev. 4dr

DEEDS

Herman C. Grothe, et ux, to Q. W. Joiner for $10 and other consideration: 2 tracts of land out of the A. B. Hayworth and J. K. Tyler Leagues, Milam Co.

George Ware, et ux to Mae Belle Finn, et al, for $450 consideration: parcel of land out of Lot 1, Outlot 4, City of Thorndale.

Leroy M. Lorenz, et ux, to Frank C. Korenek, et ux, for $10 and other consideration: Lot 9, Blk 3, Coffield Addition, Sec. 1, City of Rockdale.

Daniel Hromcik, et ux, to Dorothy Elizabeth Bauer for $10 and other consideration: 2 tracts of land out of the Hillyer Heights Addition, City of Rockdale.

Nita Slocomb, Ind. Exec. of the Est. of Erin Hanna Slocomb, Dec., to Lake W. Stroup, et ux, for $9,500 consideration: 2 tracts of land out of the D. Monroe Grant, Milam Co.

I. B. Bullock to D. D. Simpson, et ux, for $10 and other consideration: parcel of land out of Lot 1, Blk 17, City of Rockdale.

Robert Charles Parrish, et al, to J. R. Parrish and Barbara McCutcheon Parrish for $10 and other consideration: all our interest in Lot 9, Pearson Subdivision, Blk 116, City of Rockdale.

Rock Prairie Properties, Inc., to Omar Smith for $10 and other consideration: 4 tracts of land out of the Miguel Davilla Grant, Milam County.

E. H. Boedeker, et ux, to Julius E. Cabron for $10 and other consideration: Lot 10, Boedeker Subdivision, City of Cameron.

H. H. Stedman to Alice Lawrence Jackson for $10 and other consideration: parcel of land out of Blk C, Martha Rogers Addition, City of Cameron.

The Herald:

for the college crowd it's like a letter from home only better, with pictures.

Subscribe today for your college bound child or friend.

9 month student subscription only $3.00.

THE CAMERON HERALD

The Tiny Herald

To Receive TINY HERALD Regularly, Subscribe To The Cameron Herald

Section 2A, The Cameron Herald, Cameron, Texas, August 22, 1968

This paper belongs to ____________________

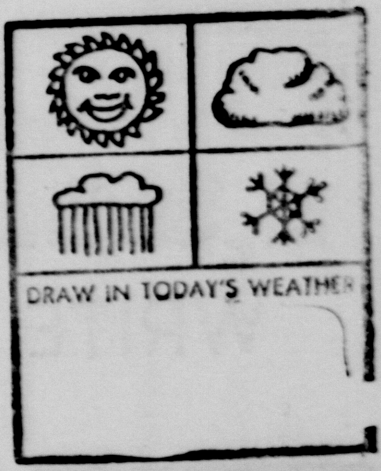

DRAWING FUN

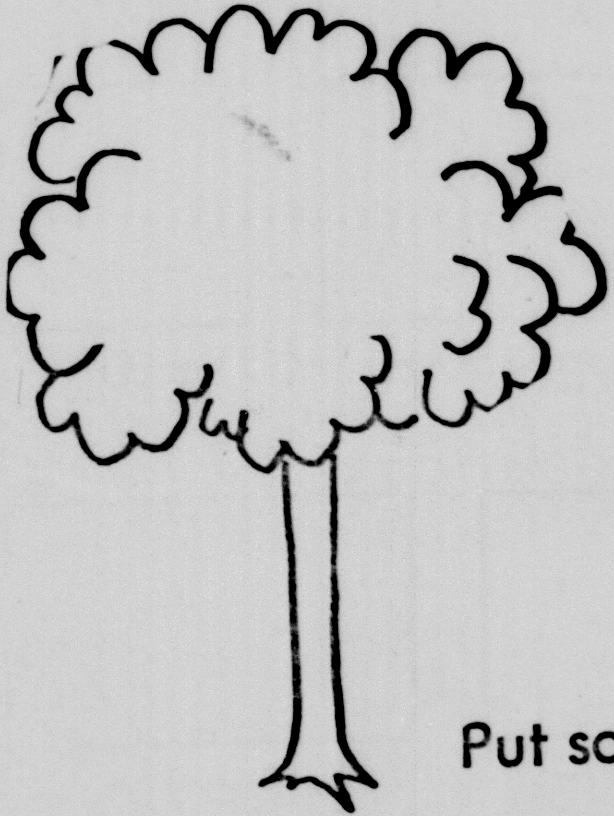

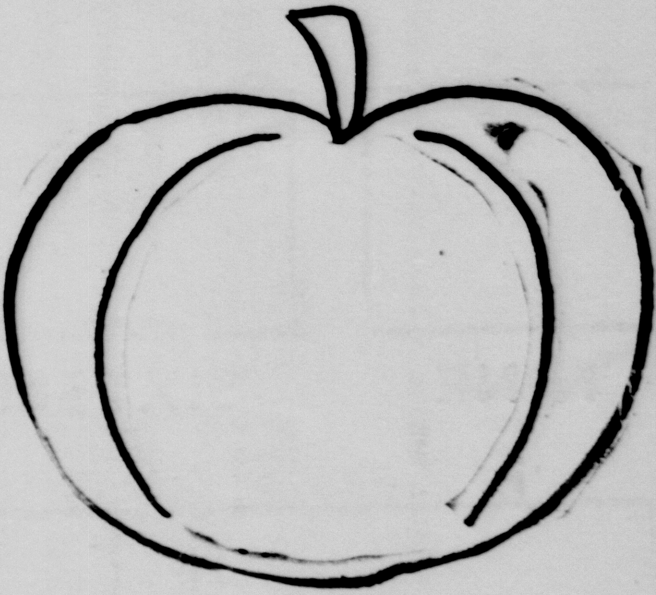

Draw a face on Mister Pumpkin.

Put some whiskers on this mouse.

Draw 5 apples in the tree.

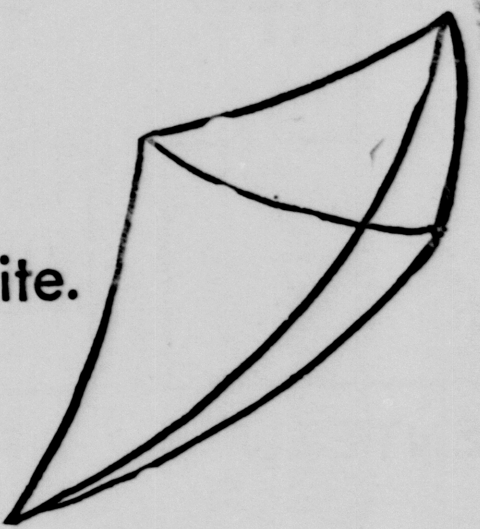

Draw a long tail on this kite.

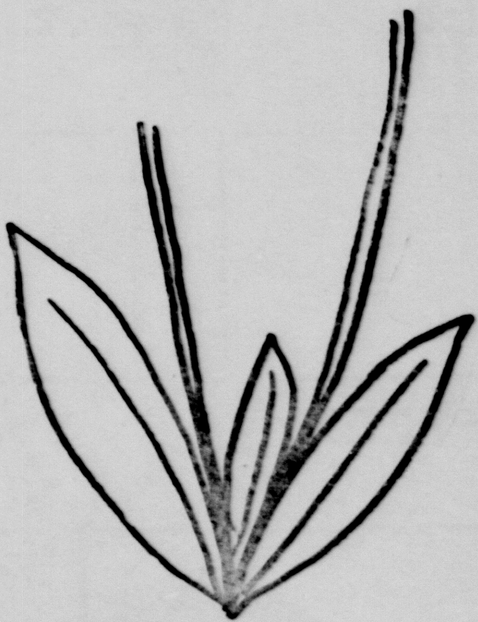

Draw a flower on each stem.

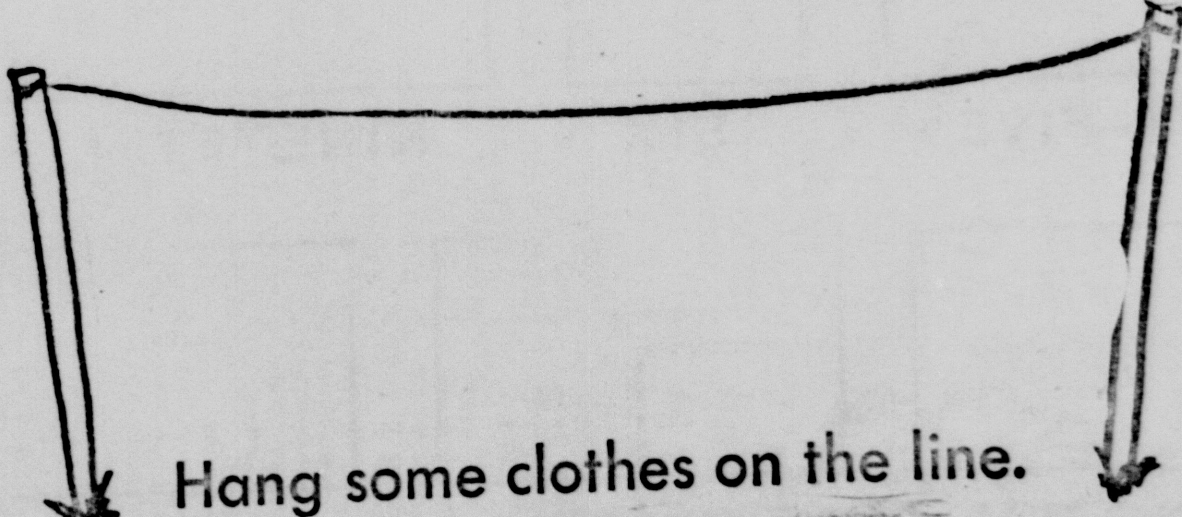

Hang some clothes on the line.

The Adventures of Tiny Turtle

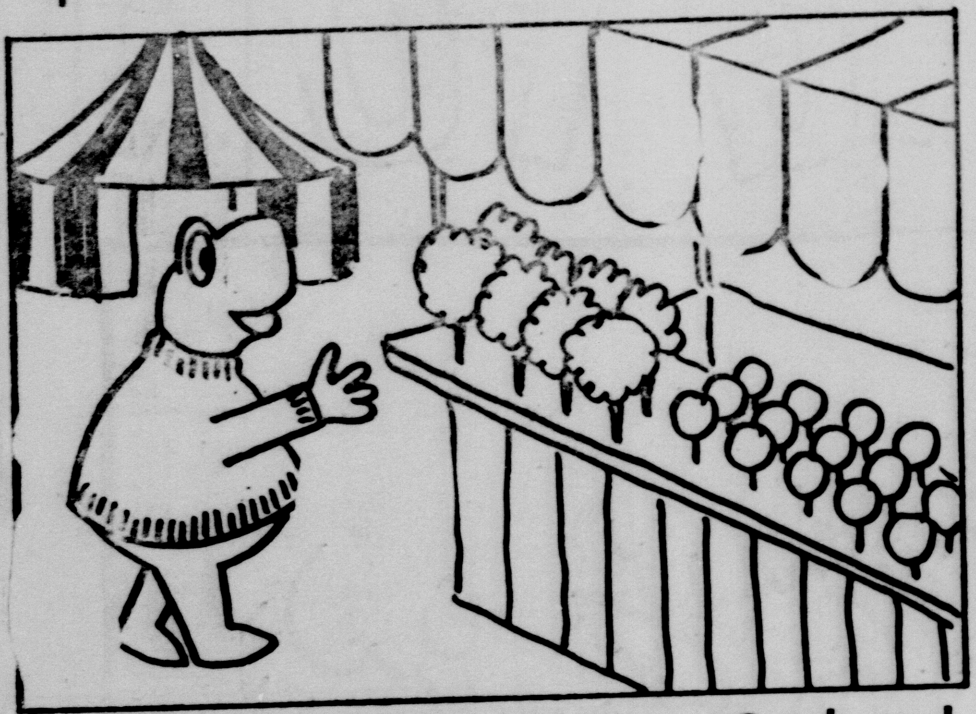

Tiny sees a booth that sells Cotton Candy and Candied Apples and decides to have some.

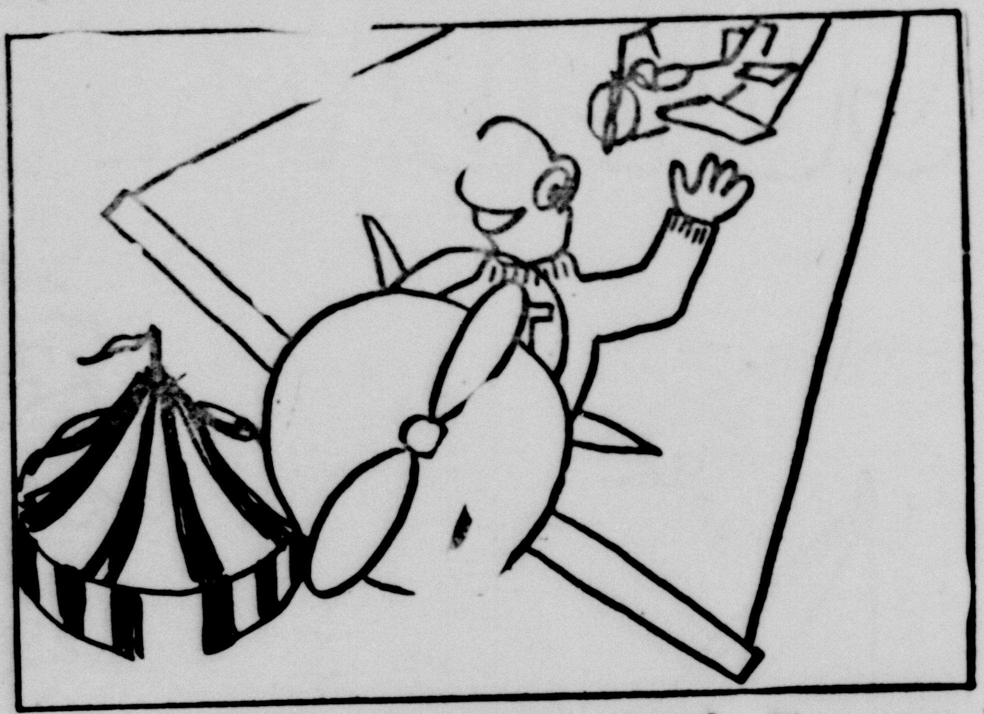

When he finishes his Cotton Candy, Tiny goes for a ride in a high-flying Airplane.

WORD PUZZLES

Can you make at least 10 three-letter words, using only the letters in the big word below?

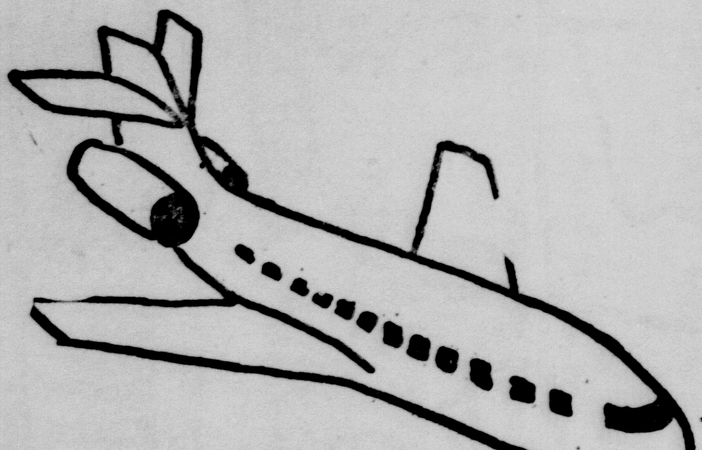

airplane

Per, pan, pen, pin, lap, lip, nap, nip, rap,
rip, air, are, ire, alp, lie, lea, pie, pea,
ran, pre, ape, ale, rep, ria, pal, par, ail.

Copyright 1968, Tiny Features Inc., Hartford, C

COLORING FUN

Copyright 1968, Tiny Features Inc., Hartford, Conn. 06105

Fun with numbers

WRITE THE PROPER FIGURE OVER EACH WORD.

THREE	SEVEN	ONE	TWELVE	ELEVEN
NINE	SIXTEEN	TWO	TWENTY	FIVE
FOURTEEN	EIGHT	TWENTY-ONE	THIRTY	
TEN	SEVENTEEN	FOUR	TWENTY-EIGHT	
FIFTEEN	TWENTY-FIVE	SIX	NINETEEN	
TWENTY-TWO	EIGHTEEN	THIRTEEN	FORTY	

Copyright 1968, Tiny Features Inc., Hartford, Conn. 06105

WANT TO SELL... BUY... RENT... HIRE? USE THE

CLASSIFIED ADS

CLASSIFIED RATES

Minimum cost per ad 75c
Ad run 1 time only 5c per word
same ad run 2nd time 4c per word
CLASSIFIED and REG. DISPLAY
Local Space Discount Rate Cards Available to Display Advertisers.
Per Column inch $1.00
Deadline for ads is Tues. Noon.

The publisher does not guarantee the financial responsibility of any firm or individual in connection with ads appearing under the "Business Opportunities" or other classifications and requireing a CASH INVESTMENT. Readers are urged to make a personal investigation of all such ads.

SERVE YOURSELF
—And—
SAVE
At
Mack's Automat
24-Hour Service
PHILLIPS GASOLINE
Deposit 25c, 50c & $1 bills
SH 36 — Next to Safeway

AVON

TIME MEANS MONEY! Put spare hours to work and watch the dollars grow and grow. Openings in Rockdale, Chilton, Buckholts, and Cameron. Call Collect - Virginia Dey, Dist. Manager, Waco 772-6688 or write 2316 Lake Ridge Circle, Waco, Texas 76710. 1-tfc

FOR FUNERAL INSURANCE
CALL 697-3661
MAREK-BURNS
FUNERAL HOME

RADIO AND TV SERVICE
Telephone 697-3691
DENNIS KUBECKA
503 West Main Street
FIRST In Radio and Television in Cameron.

FOR SALE—

CLEAN 1965 Chevrolet Impala, equipped, power and air, new WW tires. Rev. H. M. Bowley, 697-3025. 10-tfc

FOR SALE — IH 141 Combine with 14 ft. Header. Ready to cut maize.
A-C Model 66 Combine, Mtr. Driven
Farmall 560 LPG, wide front axle, Ind. PTO.
FARMALL 560 Diesel, 2 pt. Wide Front. Real Clean.
I H Cub Farmall Tractor
9 N FORD Tractor. Runs Good.
CAMERON EQUIPMENT CO.
Temple Highway
Ph. 697-4501 – Cameron, Texas
15-tfc

FOR SALE: 115 acres good pasture land, some timber on FM 487, spring water. Phone 846-5501, Bryan. 22-2tc

HOME FOR SALE: Three bedroom house in Maysfield with furnishings on 1½ acre corner lot across road from churches. See Mrs. W. C. Freeman, owner or call 697-2876. 22-3tp

FOR SALE: 1962 Thunderbird, excellent condition, VERY low mileage. Call 697-3956 after 5 p.m 21-tfc

HOME FOR SALE
3 Bedrooms with den
Green Addition
Shown by appointment only.
Call 697-3572

SINGER ZIG ZAG
In Walnut Console
Makes buttonholes, sews on buttons and much more without attachments. Still under guarantee. Need someone with good credit to take over payments of $6.40 per mo. or $41.00 cash. If interested write Box T in care of this paper. 20-4tp

FOR SALE: 3 bedroom house at 1101 East 18th St. W. L. McIntosh. 22-3tc

1968 STEREO CONSOLE
All transistor solid state, latest in stereophonic sound systems. Sold new for $293.50 with records. Need someone with good credit to take over payments of $8.50 or $88.00 cash. If interested, write Box S in care of this paper. 21-4tp

FOR SALE—

FOR SALE: 142½ acres in Milam County, south of Rockdale. Call 697-3627, Mrs. Bartow Jackson. 23-9tc

NEW 1968 CHEVY II: 1388 miles, under warranty, air conditioning, automatic transmission, power steering, radio. Teaching in Norway, must sell. Mary Kestenbaum, 697-3095. 23-2tp

1967 SINGER ZIG ZAG WALNUT CONSOLE
Makes buttonholes, sews on buttons, fancy patterns without attachments. Still under guarantee. $39.86 cash or $6.00 per mo. Write Box A in care of this paper. 2-23tp

HOUSES FOR SALE: One 4 bedroom, 2 bath, den, carpet, etc. One 2 bedroom with central heat. Both 3 blocks from town, Rockdale, Texas. HI6-5184. 23-2tp

FOR SALE TO HIGHEST BIDDER House at 200 East 12th St. to be moved from location by Nov. 1. Bid opening 8 p.m. Sept. 12, 1968. Board reserves right to reject any and all bids. Cameron Independent School District. 23-3tc

MISCELLANEOUS

I WILL BABYSIT in my home with children 2 yrs. old and older. Call 697-2525. 21-tfc

MOTHER POCOHONTAS
Reader and advisor, special readings ½ price with this clipping. All are welcome, 104 East Hwy. 21, Caldwell. Watch for the Indian head on the sign. 22-2tp

REDUCE safe, simple and fast with GoBese tablets. Only 98 cents. Dusek Pharmacy. 23-6tp

SPOTS before your eyes—on your new carpet—remove them with Blue Lustre. Rent electric shampooer $1. Ben Franklin Variety.

CARD OF THANKS
We wish to thank our many friends who came to us during the illness and death of our loved one. Your prayers, kind words and deeds helped us bear our sorrow.
We are especially grateful for the food and beautiful floral offerings, also to Dr. Swift, Bro. Lafferty for his comforting words and Mrs. Lafferty for the song. May God bless each of you.
The family of Tom Hightower

LEGAL NOTICE

INVITATION TO BID

COMMISSIONERS' COURT of Milam County, Texas will receive sealed bids at the Courthouse in Cameron, Texas, until Friday, August 30th, 1968, at 9:00 A.M., at which time they will publicly be opened and read in the Commissioners' Courtroom for the purchase of the following equipment:

One Current Model track type front end loader, with power shift transmission; pedal steering, 66 inch gauge with 1¾ cubic yard general bucket; 86 inches wide, hydraulic lift and dump, automatic kick-out at full lift height. Automatic bucket positioner (adjustable to desired digging angle), 40 degree tilt-back at ground line; 115 HP at flywheel, 2185 RPM, engine governed at full load; 24-volt direct electric starting system; hood side doors, crankcase guard, radiator guard, sprocket guards. Blower fan, full flow hydraulic oil filters; aircleaner service indicator; hydraulic track adjuster, lifetime lubricated truck rollers, carrier rollers and idlers, sealed tracks and 15 inch triple grouser trackshoes; minimum weight 28,000 pounds.

Milam County to trade in one Allis-Chalmers Model HD-7G loader, which can be seen at the Milam County Precinct No. 4 maintenance barn in Thorndale, Texas.

NOTICE is hereby given that it is the intention of the Commissioners' Court of Milam County to issue Road and Bridge Fund Time Warrants in payment of the above described machinery, to bear interest not to exceed three percent per annum, for not more than $15,000.00 and the extreme maturity date to be three years. Bidders are to quote firm price and delivery, F.O.B. Thorndale, Texas. The Commissioners' Court reserves the right to reject any or all bids.

J. C. Andres
County Auditor
Milam County
23-2tc

CARD OF THANKS
We wish to express our sincere appreciation for each thoughtful act of kindness at the death of our loved one. Your sympathy will always be remembered. God bless each of you.
The family of
Mrs. Estelle Maddox

FOR RENT—

FOR RENT: Small furnished apartment. Call Mrs. Kathryn Robbins, 697-2965. 23-tfc

FOR RENT: 4 Room furnished apartment available Sept. 1. Mrs. Cato, 697-3397. 906 N. Fannin. 23-tfc

CLEANINGEST carpet cleaner you ever used, so easy too. Get Blue Lustre. Rent electric shampooer $1. Vacuum bags available. Culpeppers. 23-1tc

Wanted

SITUATION WANTED
Former resident, presently employed in Waco, needs job in Cameron. Experienced as stockman in supermarket, sales work, warehouse work. Write Clyde Cummings, 1001 South 8th, Waco, Texas or call collect PL6-1312. 22-2tp

WANTED — Feeder pigs weighing 40 lbs or more. Do not want less than ten. See or call CHARLES HENSON, Rosebud, telephone - 583-4606. 23-tfc

WANTED: Janitor, 40 hour work week. Contact F. L. Gregory, 697-4624. 23-tfc

WANTED - Late model two row corn picker. Reasonable. Phone 272-8274. C. H. Barnett, Caldwell, Texas. 23-2tp

INTERVIEWER wanted for part-time telephone survey work. Give phone number. Must have private line. Not a selling job. Air mail letter including education, work experience and names of references to: American Research Bureau, Field Staff Department, 4320 Ammendale Road Beltsville, Maryland 20705. 2-3tc

SUMMER SPECIAL
We will install a Quality Remanufactured Mustang Brand Engine into your Chev. "6" - 1955 - 1962 Car or Pickup Truck for the Low, Low Price of . . . $234.25 Including New Hyu. Valve Lifters, Oil Pump and Valves needed. Valve job included.
—Expert Installation—
No guess work. Almost any make and model engine available overnight. Some carried in stock.
PRECISION AUTO SERVICE
Hwy 36 West Cameron, Tex.

• Buckholts

By Mrs. Edwin Gandy

Miss Janie Kent, bride-elect of George Foster, was honored with a tea Thursday afternoon in the home of Mrs. C. R. Criswell.

Mr. and Mrs. Hal Senkel and daughter Kimberly were guests of his parents, Mr. and Mrs. Edward Senkel over the weekend.

Guest in the home of Mr. and Mrs. Steve Burtis over the weekend was her sister, Mrs. Mildred Wheeler of Cameron.

Mr. and Mrs. Morris Jones Jr. and son Kenneth Ray of Rosharon were here visiting his parents, Mr. and Mrs. Morris Jones Sr. and other relatives.

Jack Mauldin of Rogers visited in the home of Mr. and Mrs. J. D. Lewis Monday.

Guests in the home of Mr. and Mrs. R. W. Wall Saturday were their daughters, Mrs. James Tate and son Jimmy of Cameron and Miss Judy Wall of Temple.

A. J. Taylor, who was a patient in Newton Memorial Hospital, has returned home and is reported to be improving.

Miss Sandra Gresak was honored Sunday afternoon with a miscellaneous shower, by the Christian Sisters of the Brethern Church.

Dicky Jones, who is in the navy, is home visiting his parents, Mr. and Mrs. Morris Jones Sr. He will be leaving Saturday, Aug. 24, for Vietnam.

Guests of the Henry Hailes this week have been their sons and families, Mr. and Mrs. Jack Hailes, David and Jackie of Corpus, Joe Hailes and daughter, Pearl Ann of Manhattan, Kan. Other guests in the home were Mrs. Brown and Mrs. Ried, also of Manhattan.

Mr. and Mrs. U. D. Adams and sons of Austin and L. A. Svetlik Jr. of Fort Worth visited in the home of their parents, Mr. and Mrs. L. A. Svetlik Sr.

Mr. and Mrs. Marc Gersbach and daughter Debra of Waco visited her mother, Mrs. Odell Mitcham.

Guests in the W. H. Gilbert home were their daughter and son-in-law Mr. and Mrs. Johnny Persky of Fort Worth and a granddaughter, Mr. and Mrs. Bill Cobb of Fort Worth.

Mr. and Mrs. Edwin Gandy attended the annual reunion of the Griffin family Sunday held in Wewoka, Oklahoma this year. There were 75 guests registered for the occasion from all parts of Texas and Oklahoma.

Guests in the home of Mr. and Mrs. Leon Brady over the weekend were her mother, Mrs. Estelle Horstmann, a daughter and son-in-law, Mr. and Mrs. Don Glaser of Temple, and a sister and brother-in-law, Mr. and Mrs. John Busby and son Timmy of San Antonio.

Mr. and Mrs. John Kuzel, accompanied by Mrs. Irene Rollins, Elizabeth and John Edward of Belton, attended the funeral of a relative, John Fojt in Wallis on Wednesday.

Mr. and Mrs. George Sanders Jr. and sons Gary and Calvin, spent several days in Corpus this past week. They also visited his parents, Mr. and Mrs. George Sanders Sr. of Temple Sunday to celebrate Mr. Sanders Sr.'s birthday.

-LISTINGS-

—58 Acres located Intersection of FM 487 and FM 486 near Sharp

—oOo—

—House on 300 block E. 16th
—House in 1400 block N. Fannin
—Fine home on N. Harding

Gordon S. BASKIN Realtors

A HOME FOR SALE BY OWNER

Well kept, two-bedroom frame home, brick patio, large tree covered lot. Curbed, paved street. Central heating, 3½ tons air conditioning. Near schools, stores, yet protected from rush of through traffic. FHA financing available. Amidst fine homes on tree - lined street. No finer neighborhood in town. Write Box 3A, in care of the Cameron Herald, Cameron, Tex. 20-tfc

No other air conditioner cools like Friedrich
122 N. Houston
Downtown -- Cameron
ANDERSON'S
—Sales and Service—

"Polka and Country Jamboree"
Buckholts Hall - - Buckholts, Texas
August 25th, 3 'til 11 p.m.
Fritz Hodde & The Fabulous Six
Otis Beck and His Melody Five
AND
Vrazels' Polka Band
Special Event at 8:00 p.m. — All three bands on stage playing together at the same time.
—Plenty of eats and refreshments available—
Adm. $1.25 per person — No Reservations

TRY OUR BONUS ACCOUNT
DIVIDENDS PAID QUARTERLY
SAVINGS OUR SPECIALTY
SAFE
CONVENIENT
MAXIMUM EARNINGS
1st FEDERAL SAVINGS & LOAN ASSOCIATION
AVE. "A" AND FIRST STREET — TEMPLE

REAL ESTATE SPECIAL
Extra nice 4 bedroom, 2 bath, brick. Pecan trees, Oak shade trees in northeast section. For quick sale. Shown by appointment only.
JACK W. TUMLINSON
Cameron's Real Estate Merchant
Serving Milam County Since 1947
Ph. 697-2631 or Ph. 697-2157

Business and Professional DIRECTORY For The Cameron Area

CHANDLER AUTOMOTIVE SERVICE
Paint and Body Work
Glass Replacement
697-3611

We Sell Quality Auto and Tractor Parts
Engines properly cleaned and Rebuilt
Complete Automotive Machine Shop Service
Precision Automotive Grinding
697-3631

Dependability
Any time of day or night that our services are needed you can depend on us. A phone call assures our assuming a responsibility and details willingly.
Phone 697-3661
MAREK-BURNS Funeral Home

Dr. Gus Evans, Jr.
—OPTOMETRIST—
Cameron - 697-3671
Mon., Wed., Thurs., Sat.
Rockdale HI 6-5131
Tuesday - Friday

Radiators Cleaned And Repaired
Waterpumps and Thermostats Checked and Installed. Radiators Recored. New Radiator Guarantee.
SUMMER'S Radiator Shop
310 W. Main - 697-2641

Get Your
Texas Almanac
At
The Cameron Herald
Cloth Back ______ $2.25

Don't Forget To ....
Subscribe or to renew your subscription to THE CAMERON HERALD
Things are happening in Cameron and Milam County. Keep up with them in your . . . CAMERON HERALD

FIRE - CASUALTY - LIFE
CAMP INSURANCE and Real Estate
"For Your Every Need"
CAMERON 697-4622
ROCKDALE HI 6-2102
Land Loans — Home Loans

PRINTING OF ALL KINDS!
Our Printing Dept. will work with you to assure you quick, accurate service.
THE CAMERON HERALD

NOW AVAILABLE....
Mack's Automat Serve Self And Save
Regular Gas
26⁹
MACK'S AUTOMAT
HWY. 36 — CAMERON, TEXAS

Time To Lime
YOUR LAND FOR PROFIT
Use BANDAS Aglime
Call Cameron OX 7-4642
MACK'S OIL CO.

GREEN'S FUNERAL HOME
CAMERON, TEXAS
Oldest Funeral Establishment and Only Funeral Home With Licensed Lady Mortician In Milam And Surrounding Territory.
When Your Doctor Advises You Need An Ambulance SPECIFY GREEN'S AMBULANCE
Phone 697-4611 — Cameron, Texas
- Life Insurance
- Pre-Need Funeral Service.
- Funeral Consultants
- Burial Insurance
- Ambulance Service
- Large Spacious Chapel

Serving All Religions

• Burlington

By Mrs. Gerald Foshea

St. Michael's annual picnic will be held September 1 beginning at 2 o'clock with a sausage supper starting at 4.

Mr. and Mrs. Eugene Hoff and family and Mr. and Mrs. Raymond Fabianke spent a few days at Rockport last week. They returned home with a 30 pound drum fish.

Mr. and Mrs. Lee Roy Grawl and girls of Houston visited Mrs. Henrietta Hagerty, Kathleen and Harry last weekend.

James Futschik returned home with Mr. and Mrs. Tommy Futschik and Michael of Galveston to spend a week and will return home Sunday with his parents, Mr. and Mrs. Jake Futschik.

Mr. and Mrs. August Futschik of San Antonio visited Mr. and Mrs. Ted Vitek and family of Austin recently.

Sharon McCollum of Waco spent last week with her grandmothers, Mrs. J. T. Prescott and Jake and Mrs. Julia MCollum of Cameron, and returned home Sunday with her parents, Mr. and Mrs. Robert McCollum. Joyce remained to stay a week.

Mrs. Eugene Mitchan and children of Cameron visited Mr. and Mrs. Ronnie Sheiton and boys last Tuesday.

Mrs. Elo Buegeler entertained the 42 club Tuesday.

Mrs. J. B. Roberts of Chilton spent Saturday night with her sister, Mrs. Hattie Benesh.

Mrs. Ray Schonhoeft spent several days with her father, Jim Bowen, who returned home from Kings Daughters Hospital Friday. Mrs. Buck Stepan of Fort Worth spent the weekend with them.

Mrs. Eldon Schonhoeft and Richard spent Friday night with Mr. and Mrs. Ray Schonhoeft on their way home after visiting at Schulenburg.

Mrs. Ray Schonhoeft, Mrs. Bennie Kaulfus and Mrs. Jake Futschik attended the HemisFair at San Antonio recently.

Joe Jurecky and a friend, Mrs. Vince of Waco visited Mr. and Mrs. August Lorenz Saturday. On Sunday Mr. and Mrs. Leo Schmidt, Mrs. Ed Lorenz and grandson, Allen Albert of Temple, Mr. and Mrs. Richard Ludecke and Mr. and Mrs. Louis Pagel of Yarrelton visited them.

Mr. and Mrs. Gilbert Green and Tammy of Temple visited Mr. and Mrs. Sonny Dorner and family on Sunday.

PREVENTION BEST CONTROL

The best disease prevention measure for those growing ornamental plants is starting with healthy plants or those with disease resistance. Once an ornamental plant becomes badly diseased, it is almost impossible to nurse it back to health.

Why The Christian Science Monitor recommends you read your local newspaper

Your local newspaper keeps you informed of what's happening in your area — community events, public meetings, stories about people in your vicinity. These you can't — and shouldn't — do without.

HOW THE MONITOR COMPLEMENTS YOUR LOCAL PAPER

The Monitor specializes in analyzing and interpreting national and world news . . . with exclusive dispatches from one of the largest news bureaus in the nation's capital and from Monitor news experts in 40 overseas countries and all 50 states.

TRY THE MONITOR — IT'S A PAPER THE WHOLE FAMILY WILL ENJOY

The Christian Science Monitor
One Norway Street
Boston, Massachusetts, U.S.A. 02115
Please start my Monitor subscription for the period checked below. I enclose $________ (U.S. funds).
☐ 1 YEAR $24 ☐ 6 months $12
☐ 3 months $6

Name________
Street________
City________
State________ ZIP Code________
PB-17

KEITH'S MINIMAX

VALUE PRICES V

Prices Effective Aug. 22, 23, 24

We Reserve The Right To Limit Quantity

VALUE PRICES THROUGHOUT THE STORE!

We Give S&H Green Stamps

V for value — FLOUR MINIMAX For Light Tasty Baked Goods 5-Lb Bag 35c

V for value — DRINKS Golden Age Assorted Flavors ½ Gal. No Return Bottle 29c

V for value — COFFEE • FOLGER'S • Maryland Club • FLEMING'S 1-Lb. Can 49¢ (Limit one with $5.00 purchase or more excluding ...)

CREST REG. OR MINT TOOTHPASTE Extra Large Tube Regular 79c Value 57c

Coffee Maryland Club Instant 10-Oz. Jar $1.39
Pickles Good Value Sweet Hamburger Slice Pint 19c
Dressing Kraft Cole Slaw, Oil & Vinegar 8-Oz. Btl. 35c

Tomatoes Renown 4 300 Cans 69c
Cocktail Stokely Fruit 3 303 Cans 79c
Gala Towels 2 Reg. Rolls 41c
Gold Corn Good Value Cream Style 3 300 Cans 59c
Hormel Vienna Sausage 2 ½ cans 49c

Carol Crackers 1-Lb. Box 19c
Green Beans First Pick Cut 5 303 Cans $1.00
Catsup Del Monte Tomato 16-Oz. Btl. 39c
Potatoes Hunt's Whole New 2 300 Cans 35c
Tomato Sauce Hunt's 4 8-Oz. Cans 49c

Lemonarie Disinfectant Pint 59c
Rosedale Peas 2 303 cans 37c
Libby's Applesauce 2 303 cans 39c
Gulf Aerosol Insect Repellant 5-oz. can 69c
Kraft Miracle Margarine 1-lb. pkg. 29c

Medium Size SPARE RIBS Fresh Lean Meaty Lb. 49c

Gold Nugget Fryers Lb. 29c

Get Set Reg. or Hard HAIR SPRAY Regular 77c Value 13-Oz. Can 49c

VALUE PRICED — U.S.D.A. CHOICE PERSONALLY SELECTED BEEF ROAST
CHUCK ROAST LB. 59¢
CHUCK STEAK 7-BONE LB. 69¢

Vel Detergent Rose Lotion Liquid Qt. Btl. 65c
Palmolive Liquid Detergent 12-Oz. Btl. 34c
Ice Tea Mix Nesta Lemon 3-Oz. Jar 65c
Wesson Oil 48-Oz. Btl. 99c
Carol Cookies 29c
LARD Roegelein's 3 lb. ctn. 49c

DEL MONTE Chunk Tuna Serve your family a mouth-watering tuna casserole, light and tasty. No. ½ Can 29c

Dinners Patio Frozen • Mexican • Cheese Enchilada Ea. 39c

LUNCHEON MEAT OSCAR MAYER 12-oz. can 49c

Plush Liquid Detergent 32-Oz. Btl. 59c
Comet Cleanser 2 14-Oz. Cans 29c
Softweve Assorted Tissue 2 Rolls 29c
Macaroni Skinners Large Elbo 2 Boxes 31c
Spaghetti Skinners Long 2 Boxes 31c

Double S&H Green Stamps Every Tuesday with $2.50 or More Purchase.

DIAMOND Solid OLEO pkg. 10¢

Smoked Sausage Decker's Lb. 79c
Jumbo Franks Decker's Lb. 59c
Baking Hens U.S.D.A. Grade A 4-7 Lb. Avg. Lb. 39c
Brisket Roast Lb. 39c
Bacon Ends Rath Tasty And Pieces 4-Lb. Box $1.15
Short Ribs Lb. 49c

Shoulder Roast Lb. 69c
Swiss Steak Beef Round Bone Lb. 75c
Beef Stew Lean Lb. 43c
Ground Chuck Extra Lean Lb. 69c
Club Steak Lb. 79c
Bacon Good Value Sliced Extra Lean Lb. 69c

ORANGE JUICE 6 6-Oz. Cans Frozen $1

Blue Bell ICE CREAM Assorted Flavors ½-Gallon Round Ctn. 79c

Peas Good Value Frozen — Or Carrots, Cut Corn, Green Beans, Baby Limas, Mix Vegetables 3 24-Oz. Pkgs. $1.00
Potatoes Good Value Frozen Crinkle Cut 9-Oz. Pkg. 10c
Fish Stick Booth Frozen 16-Oz. Pkg. 59c
Tamales Patio Frozen 20-Oz. Bag 59c
Morton Pies Frozen — Apple Or Coconut 20-Oz. Pkg. 35c

Kraft Cheese Halfmoon Longhorn 16-Oz. Pkg. 89c
Cheese Sliced American 12-Oz. Pkg. 63c
Biscuits 3 cans 27c
Cottage Cheese 1-lb. Ctn. 29c
Grade AA Eggs U.S.D.A. Lge. Doz 49c

COUPON DAYS — 25 FREE Green Stamps With Coupon And Purchase Of 1 Lb. Nabisco Crackers. Coupon Expires August 24, 1968

COUPON DAYS — 100 FREE Green Stamps With Coupon And Purchase Of $10. Or More excl Cigarettes. Coupon Expires August 24, 1968

COUPON DAYS — 150 FREE Green Stamps With Coupon And Purchase Of $15. or more excl. cigarettes. Coupon Expires August 24, 1968

U.S. No. 1 Russet — ALL PURPOSE-VALUE PRICED! Potatoes 8 Lb. Bag 39¢

Plums Italian Prune Lb. 19c
Celery Calif. Pascal Stalk 19c
Lettuce Large Crisp Head EACH 23c
Cabbage Green Lb. 7c
Carrots Family Choice 2 1-Lb. Pkgs. 25c

Minimax "Back-To-School" Values!!
Blue Horse Stripe Binder $1.98 reg. $2.69
BLUE HORSE PAPER • 300 count • 2-hole Reg. 88c 49c
Binder CORDUROY Blue Horse Each 98c
Crayolas Reg. 29c 16's 19c
Elmers Glue 1-1/4 oz. 25c
Paste LePage White Plastic Jar W/Spreader Reg. 29c 8-oz. Jar 19c
Rulers Wood, Plastic, Math Graduated Ea. 10c
Pens Sheaffer Cartridge W/Free Ink Cartridge Reg. $1.49 77c
Hose Shirley Gay Nylon Reg. $1.47 3-Pr. Pkgs. $1.00
Big Chief TABLETS Reg. 25c Value 3 Tablets 49c

MINIMAX